

# Service Manual

## Microwave Oven



**NN-J155WB EPG**  
**NN-J125MB EPG**  
**NN-J155WB WPG**  
**NN-J125MB WPG**

### Specifications

Power Requirement	230 Volts AC 50 Hz Microwave 1100 Watts Grill 1000 Watts Combi 2050 Watts Single phase, 3 wire grounded
Power Output	800 Watts full microwave power (IEC60705)
Microwave Frequency	2450 MHz
Magnetron	2M167B - M47J1
Timer	0 ~ 90 min.
Outside Dimensions	455 (W) x 260 (H) x 325 (D) mm
Cavity Dimensions	315 (W) x 184 (H) x 294 (D) mm
Net Weight	11.5 kg (approx.)
Shipping weight	12.5 kg (approx.)
Specifications subject to change without notice.	

**Panasonic®**

© 2005 Matsushita Electric (UK)Ltd.  
 All rights reserved. Unauthorized copying and  
 distribution is a violation of law.

P/NO : 3828W5S5183

# **SAFETY PRECAUTIONS**

This device is to be serviced only by properly qualified service personnel.

Consult the service manual for proper service procedures to assure continued safety operation and for precautions to be taken to avoid possible exposure to excessive microwave energy.

## **PRECAUTIONS TO BE OBSERVED BEFORE AND DURING SERVICING TO AVOID POSSIBLE EXPOSURE TO EXCESSIVE MICROWAVE ENERGY**

- A) Do not operate or allow the oven to be operated with the door open.
- B) Make the following safety checks on all ovens to be serviced before activating the magnetron or other microwave source, and make repairs as necessary; (1) interlock operation, (2) proper door closing, (3) seal and sealing surfaces (arcing, wear, and other damage), (4) damage to or loosening of hinges and latches, (5) evidence of dropping or abuse.
- C) Before turning on microwave power for any service test or inspection within the microwave generating compartments, check the magnetron, wave guide or transmission line, and cavity for proper alignment, integrity, and connections.
- D) Any defective or misadjusted components in the interlock, monitor, door seal, and microwave generation and transmission systems shall be repaired, replaced, or adjusted by procedures described in this manual before the oven is released to the owner.
- E) A microwave leakage check to verify compliance with the Federal Performance Standard should be performed on each oven prior to release to the owner.

## **CAUTION MICROWAVE RADIATION**

**DO NOT BECOME EXPOSED TO RADIATION FROM THE MICROWAVE GENERATOR OR OTHER PARTS CONDUCTING MICROWAVE ENERGY.**

# CONTENTS

(Page)

<b>SAFETY PRECAUTIONS .....</b>	<b>Inside front cover</b>
<b>SPECIFICATIONS .....</b>	<b>1-1</b>
<b>CAUTIONS .....</b>	<b>2-1</b>
<b>INSTALLATIONS .....</b>	<b>3-1</b>
<b>OPERATING INSTRUCTIONS .....</b>	<b>4-1</b>
FEATURES .....	4-1
CONTROL PANEL .....	4-1
OPERATING SEQUENCE .....	4-2
SCHEMATIC DIAGRAM .....	4-3
CIRCUIT DESCRIPTION .....	4-4
<b>SERVICE INFORMATION .....</b>	<b>5-1</b>
TOOLS AND MEASURING INSTRUMENTS .....	5-1
MICROWAVE LEAKAGE TEST .....	5-1
MEASUREMENT OF MICROWAVE POWER OUTPUT .....	5-3
DISASSEMBLY AND ADJUSTMENT .....	5-3
INTERLOCK CONTINUITY TEST .....	5-7
COMPONENT TEST PROCEDURE .....	5-8
TROUBLE SHOOTING .....	5-12
<b>EXPLODED VIEW .....</b>	<b>6-1</b>
<b>REPLACEMENT PARTS LIST .....</b>	<b>7-1</b>
<b>SCHEMATIC DIAGRAM OF P.C.B. ....</b>	<b>8-1</b>
PRINTED CIRCUIT BOARD .....	8-2
<b>P.C.B. PARTS LIST .....</b>	<b>9-1</b>

# POWER LEVEL & ACCESSORIES

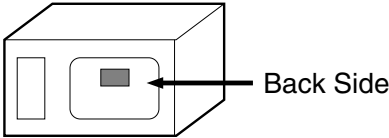
ITEM	DESCRIPTION
Control Complement	<p>Microwave Power for Variable Cooking</p> <p>Power level</p> <p>Max .....Full power throughout the cooking time</p> <p>MED.-HIGH .....approx.80%of Full power</p> <p>MEDIUM .....approx.60%of Full power</p> <p>DEFROST .....approx.40%of Full power</p> <p>LOW/WARM .....approx.20%of Full power</p>
Rating Label Location	
Accessories	<p>Owner's manual</p> <p>Glass turntable</p> <p>Roller Rest</p> <p>Grill rack</p>
<p>This microwave oven is designed for household use only. It is not recommended for commercial purposes.</p>	

# CAUTIONS

Unlike other appliances, the microwave oven is high-voltage and high-current equipment. Though it is free from danger in ordinary use, extreme care should be taken during repair.

- DO NOT operate on a 2-wire extension cord during repair and use.
- NEVER TOUCH any oven components or wiring during operation.
- BEFORE TOUCHING any parts of the oven, always remove the power plug from the outlet.
- For about 30 seconds after the oven stop, an electric charge remains in the high voltage capacitor. When replacing or checking, you must discharge the high voltage capacitor by shorting across the two terminals with an insulated screwdriver.

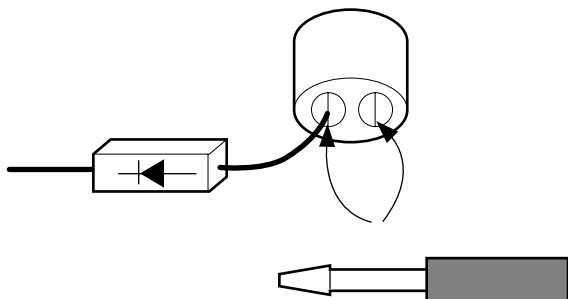

- Remove your watches whenever working close to or replacing the Magnetron.
- NEVER operate the oven with no load.
- NEVER injure the door seal and front plate of the oven cavity.
- NEVER put iron tools on the magnetron.
- NEVER put anything into the latch hole and the interlock switches area.

## MICROWAVE RADIATION

Personnel should not be exposed to the microwave energy which may radiate from the magnetron or other microwave generating device if it is improperly used or connection. All input and output microwave connections, waveguide, flange and gasket must be secure never operate the device without a microwave energy absorbing load attached. Never look into an open waveguide or antenna while the device is energized.

- Proper operation of the microwave oven requires that the magnetron be assembled to the waveguide and cavity. Never operate the magnetron unless it is properly installed.
- **Be sure that the magnetron gasket is properly installed around the dome of the tube whenever installing the magnetron.**

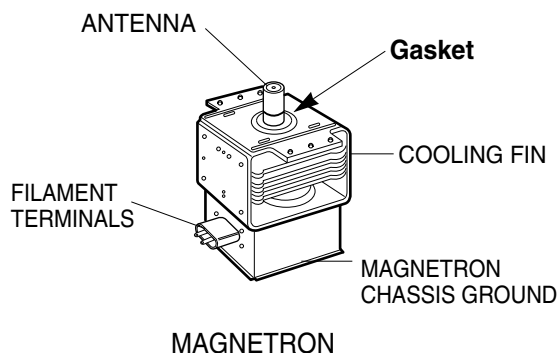

**THE OVEN IS TO BE SERVICED ONLY BY PROPERLY QUALIFIED SERVICE PERSONNEL.**

# INSTALLATIONS

**BEFORE YOU BEGIN, READ THE FOLLOWING INSTRUCTIONS COMPLETELY AND CAREFULLY.**

## INSTALLING

1. Empty the microwave oven and clean inside it with a soft, damp cloth. Check for damage such as misaligned door, damage around the door or dents inside the cavity or on the exterior.
2. Put the oven on a counter, table, or shelf that is strong enough to hold the oven and the food and utensils you put in it. (The control panel side of the oven is the heavy side. Use care when handling.)
3. Do not block the vent and the air intake openings. Blocking vent or air intake openings can cause damage to the oven and poor cooking results. Make sure the microwave oven legs are in place to ensure proper air flow.
4. The oven should not be installed in any area where heat and steam are generated, because they may damage the electronic or mechanical parts of the unit.  
Do not install the oven next to a conventional surface unit or above a conventional wall oven.
5. Use microwave oven in an ambient temperature less than 104°F(40°C).
6. Place the microwave oven on a sturdy and flat surface at least 10 cm(4 inches) from the wall.
7. Place the microwave oven as far away as possible from TV, RADIO, COMPUTER, etc., to prevent interference.
8. Do not touch the front glass during or after cooking of the Grill and Combination mode.  
This glass is very hot during heater operating.
9. Do not operate the oven at microwave and combination mode with Grill rack placed in the cavity when the oven is empty.

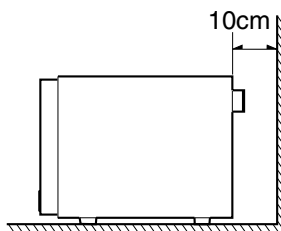

## EARTHING INSTRUCTIONS

This microwave oven is designed to be used in a fully earthed condition.

It is imperative, therefore, to make sure it is properly earthed before servicing

## WARNING- THIS APPLIANCE MUST BE EARTHED

### IMPORTANT

The wires in this mains lead are colored in accordance with the following code:

<b>Green-and-yellow:</b>	<b>Earth</b>
<b>Blue:</b>	<b>Neutral</b>
<b>Brown:</b>	<b>Live</b>

As the colors of the wires in the mains lead of this appliance may not correspond with the colored markings identifying the terminals in your plug, proceed as follows.

The wire which is colored **green-and-yellow** must be connected to the terminal in the plug which is marked with the letter **E** or by the **earth symbol** ( $\perp$ ) or colored **green** or **green-and-yellow**.

The wire which is colored **blue** must be connected to the terminal in the plug which is marked with the letter **N** or colored **black**.

The wire which is colored **brown** must be connected to the terminal in the plug which is marked with the letter **L** or colored **red**.

# OPERATING INSTRUCTIONS

## FEATURES

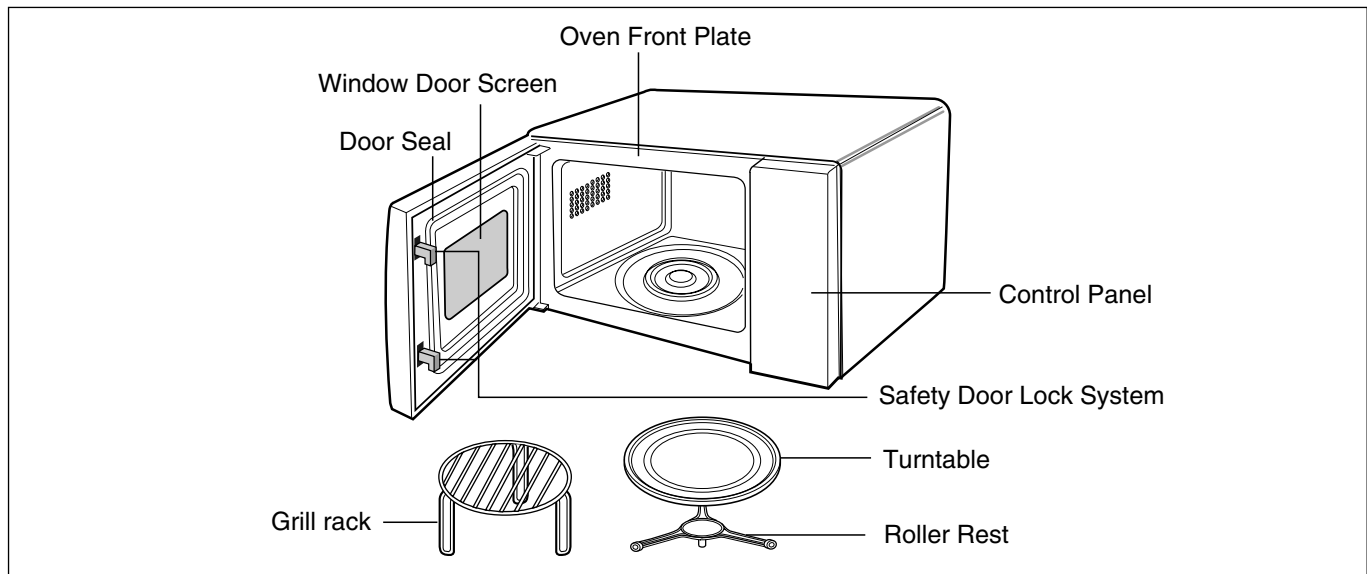

## CONTROL PANEL

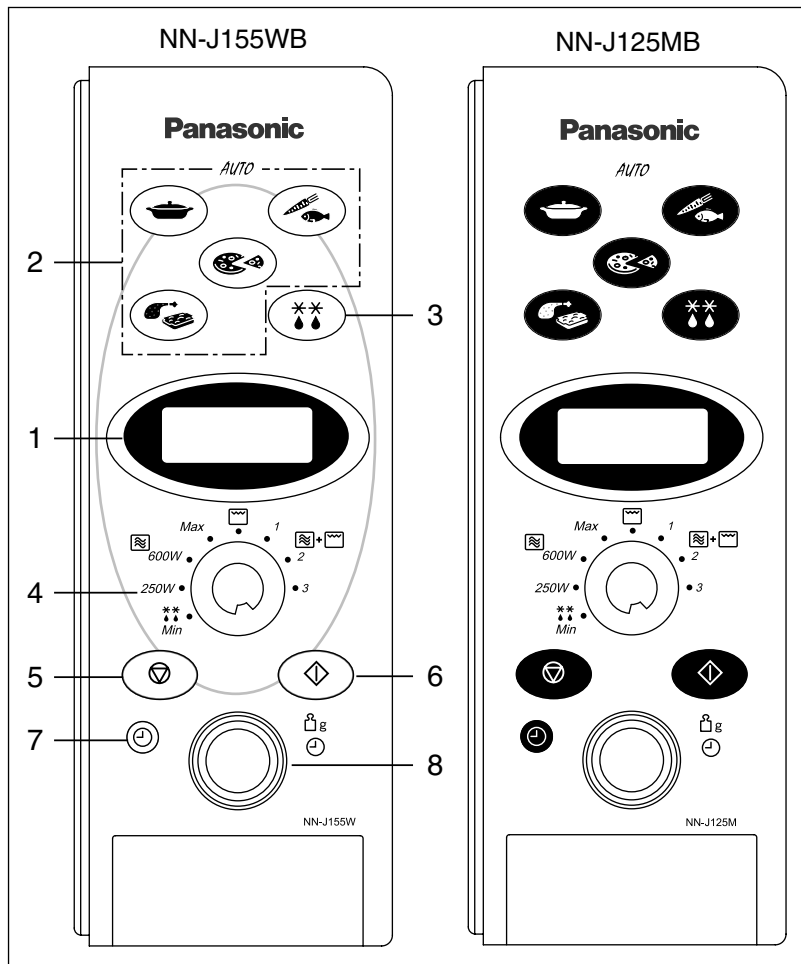

1. **DISPLAY WINDOW.**
2. **AUTO COOK:** Used to cook the foods listed by one touch.
3. **AUTO DEFROST:** Used to select the auto weight defrost.
4. **POWER:** Used to select microwave power level for cooking, grill and combi.
5. **STOP/CLEAR:** Used to stop oven and clear all entries except time of day.
6. **START:** One tap allows oven to begin functioning.
7. **CLOCK:** Used to set the time of day.
8. **DIAL:** To select convection temperature, change cooking time, and weight.

# OPERATING SEQUENCE

The following is a description of component functions during oven operation.

## 1. SETTING THE CLOCK

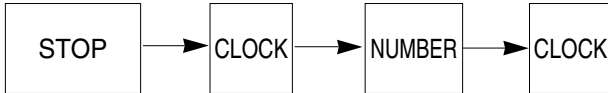

NOTE: 1) This is a 24 hour clock.  
2) Clock will operate as long as power is applied to the oven.

## 2. CANCEL FUNCTION

Touch the  pad whenever you need to cancel an entry or a function currently in use.

The display will either return to the last item entered or to the clock.

## 3. MICROWAVE COOKING

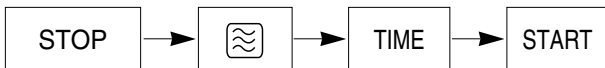

## 4. GRILL COOKING

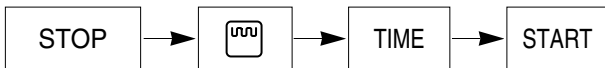

## 5. COMBI COOKING

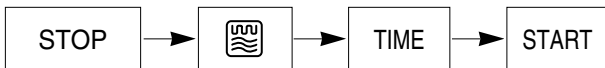

## 6. MULTI-STAGE MICROWAVE COOKING

### 1ST STAGE

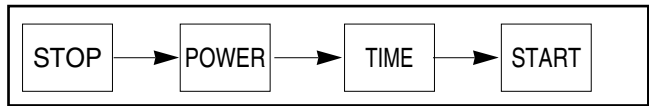

### 2ND STAGE

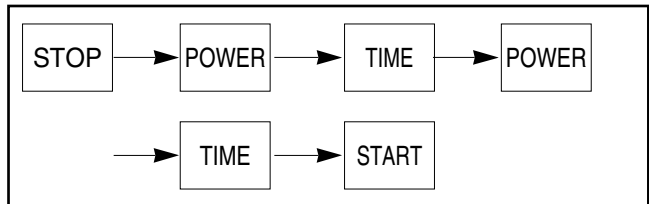

## 7. AUTO DEFROST COOKING

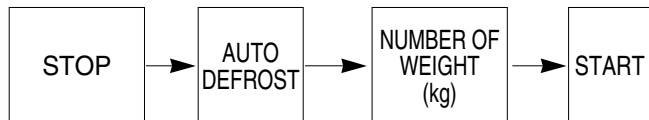

## 8. CHILD LOCK

This oven has a CHILD LOCK feature

### TO SET CHILD LOCK

- Touch the  pad
- Touch STOP/CLEAR pad → **L** appear on the display.

### TO CANCEL CHILD LOCK

- Touch the  pad
- touch STOP/CLEAR pad → **L** disappears.

## 9. AUTO COOK





# SCHEMATIC DIAGRAM

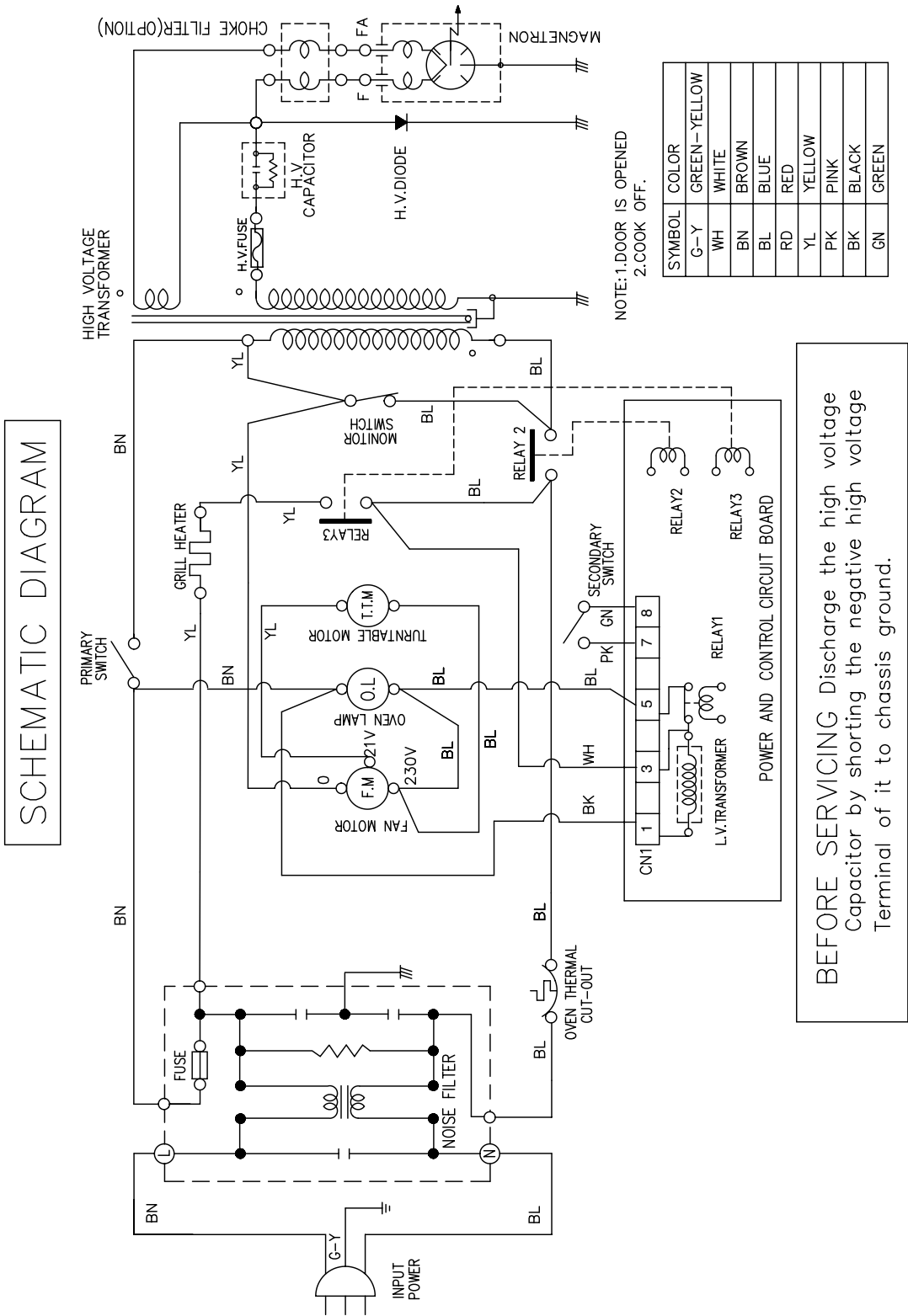

# CIRCUIT DESCRIPTION

## GENERAL DETAILS

- The low voltage transformer supplies the necessary voltage to the micom controller when power cord is plugged in.
- When the door is closed, the primary switch is ON, the secondary switch is ON, and the monitor switch opens (contact COM and NO).

## WHEN SELECTING COOKING POWER LEVEL AND TIME

- The micom controller memorizes the function you set.
- The time you set appears in the display window.
- Each indicator light turns on to indicate that the stage has been set.

## WHEN TOUCHING THE START PAD

- The coil of the relay is energized by the micom controller.
- Power input is supplied to the high voltage transformer through the fuse to the primary switch and relay 2.
- Turntable rotates.

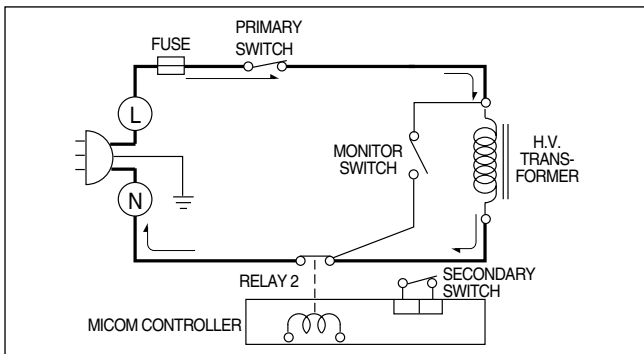

- The fan motor rotates and cools the magnetron by blowing the air (coming from the intake on the baseplate)
- The air is also directed into the oven to exhaust the vapor in the oven through the upper plate.
- Cooking time starts counting down.
- 3.2 volts AC is generated from the filament winding of the high voltage transformer. This 3.2 volts is applied to the magnetron to heat the magnetron filament through two noise preventing choke coils.
- A high voltage of approximately 2100 volts AC is generated in the secondary of the high voltage transformer which is increased by the action of the high voltage diode and charging of the high voltage capacitor.
- The negative 4,000 Volts DC is applied to the filament of the magnetron.

## WHEN THE OVEN IS SET AT ANY LEVEL EXCEPT MAXIMUM.

- The micom controller controls the ON-OFF time of relay 2 by the applied signal to vary the average output

power of microwave oven as POWER LEVEL.  
(refer to page 1-1)

## WHEN THE DOOR IS OPENED DURING COOKING

- Both the primary switch and relay 2 are cut off primary winding voltage of the high voltage transformer.
- ON-OFF of relay 2 is coupled electrically with opening and closing of the secondary switch.
- When the door is opened, the secondary switch is opened and when the door is closed, the secondary switch is closed.
- The cooking time stops counting down.
- Relay stops functioning.
- As the door is opened, if the contact of primary switch and relay 2 and/or secondary switch fails to open, the fuse opens due to the large current surge caused by the monitor switch activation, which in turn stops magnetron oscillation.

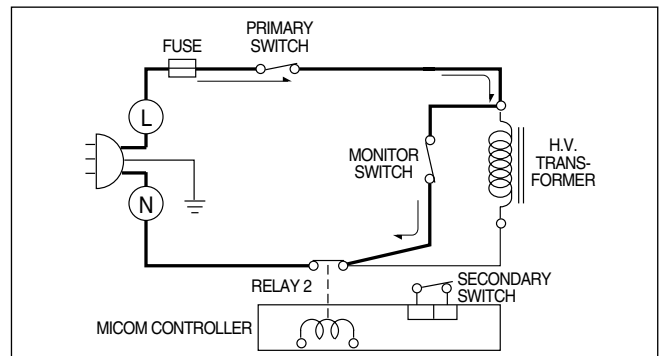

## WHEN TOUCHING THE START KEY WITH THE GRILL COOKING FUNCTION SELECTED

- The contacts of the primary switch and the secondary switch close the circuit.
- A.C.voltage is applied to the grill heater through grill thermostat as shown by the solid line.

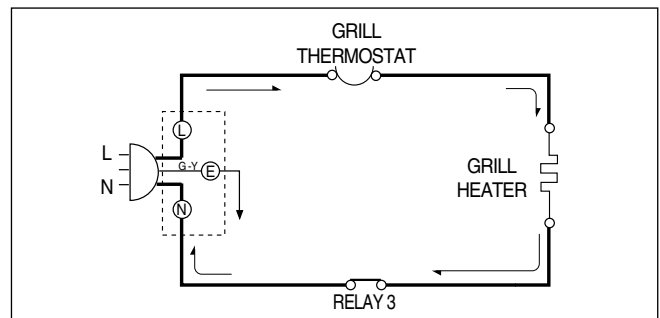

- Turntable rotates.
- The fan motor rotates.
- The air is also directed into the oven to exhaust the vapor in the oven through the base plate and upper plate.

# SERVICE INFORMATION

## TOOLS AND MEASURING INSTRUMENTS

---

### NECESSARY TOOLS

Tools normally used for TV servicing are sufficient.

Standard tools are listed below.

- Diagonal pliers
- Long nose pliers
- Phillips screwdriver
- Flat blade screwdriver
- Wrench (size 5mm)
- Nutdriver (size 5mm)
- Adjustable wrench
- Soldering iron
- Solder
- Vinyl insulation tape
- Polishing cloth

### NECESSARY MEASURING INSTRUMENTS

- TESTER (VOLTS-DC, AC., Ohmmeter)
- Microwave survey meter
  - Holaday HI-1500  
HI-1501
  - Narda 8100  
8200
- Inch scale
- 600 cc non conductive material beaker(glass or plastic),  
inside diameter : approx. 8.5 cm( $3\frac{1}{2}$  in.)
- Cylindrical and made of borosilicate glass vessel.  
max. thickness : 3 mm  
outside diameter : approx. 190mm  
height : approx. 90mm
- Glass thermometer : 100°C or 212°F (1 deg scale)

## Microwave Leakage Test

---

### CAUTIONS

- Be sure to check microwave leakage prior to servicing the oven if the oven is operative prior to servicing.
- The service personnel should inform the manufacture importer, or assembler of any certified oven unit found to have a microwave emission level in excess of 5 mW/cm<sup>2</sup> and should repair any unit found to have excessive emission levels at no cost to the owner and should ascertain the cause of the excessive leakage. The service personnel should instruct the owner not to use the unit until the oven has been brought into compliance.
- If the oven operates with the door open, the service personnel should:
  - Tell the user not to operate the oven.
  - Contact the manufacturer.
- The service personnel should check all surface and vent openings for microwave leakage.
- Check for microwave leakage after every servicing. The power density of the microwave radiation leakage emitted by the microwave oven should not exceed 5 mW/cm<sup>2</sup>. Always start measuring of an unknown field to assure safety for operating personnel from radiation leakage.

### MEASURING MICROWAVE ENERGY LEAKAGE

- Pour 275±15 cc of 20±5°C(68±9°F)water in a beaker which is graduated to 600 cc, and place the beaker on the center of the turntable.
- Set the energy leakage monitor to 2,450 MHz and use it following the manufacturer's recommended test procedure to assure correct result.
- When measuring the leakage, always use the 2-inch (5 cm) spacer supplied with the probe.
- Operate the oven at its maximum output.
- Measure the microwave radiation using and electromagnetic radiation monitor by holding the probe perpendicular to the surface being measured

Move probe along shaded area

//////////

Probe scanning speed

Less than 2.5 cm/sec

(1 in/sec)

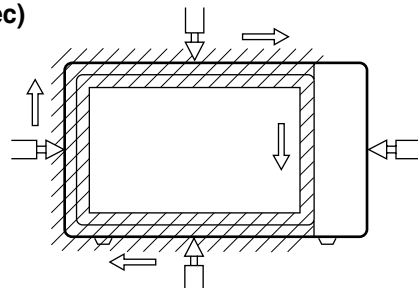

## **MEASUREMENT WITH OUTER CASE REMOVED**

- When you replace the magnetron, measure for microwave energy leakage before the outer case is installed and after all necessary components are replaced or adjusted.  
Special care should be taken in measuring the following parts. (Circled area of below Fig.)
  - Around the magnetron
  - The waveguide

**WARNING : AVOID CONTACTING ANY HIGH VOLTAGE PARTS**

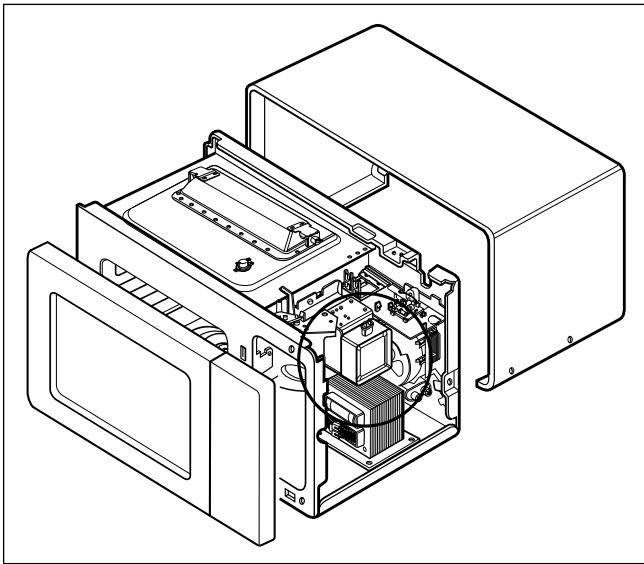

## **MEASUREMENT WITH A FULLY ASSEMBLED OVEN**

- After all components, including the outer case, are fully assembled, measure for microwave energy leakage around the door viewing window, the exhaust opening, and air inlet openings.
- Microwave energy leakage must not exceed the values prescribed below.

**NOTE :** Leakage with the outer case removed less than 5 mW/cm<sup>2</sup>.sq. Leakage for a fully assembled oven (Before the latch switch (primary) is interrupted) with the door in a slightly opened position less than 2 mW/cm<sup>2</sup>.sq.

## **NOTES WHEN MEASURING**

- Do not exceed meter full scale deflection.
- The test probe must be removed no faster than 1 inch/sec (2.5 cm/sec) along the shaded area, otherwise a false reading may result.
- The test probe must be held with the grip portion of the handle.  
A false reading may result if the operator's hand is between the handle and the probe.
- When testing near a corner of the door, keep the probe perpendicular to the surface making sure the probe horizontally along the oven surface, this may possibly cause probe damage.

## **RECORD KEEPING AND NOTIFICATION AFTER MEASUREMENT**

- After adjustment and repair of any microwave energy interruption or microwave energy blocking device, record the measured values for future reference. Also enter the information on the service invoice.
- The microwave energy leakage should not be more than 4 mW/cm<sup>2</sup>.sq. after determining that all parts are in good condition, functioning properly and genuine replacement parts which are listed in this manual have been used.
- At least once a year, have the electromagnetic energy leakage monitor checked for calibration by its manufacturer.

# MEASUREMENT OF MICROWAVE POWER OUTPUT

- Microwave power output measurement is made with the microwave oven supplied at its rated voltage and operated at its maximum microwave power setting with a load of (1000±5) g of potable water.
- The water is contained in a cylindrical borosilicate glass vessel having a maximum material thickness of 3 mm and an outside diameter of approximately 190mm.
- The oven and the empty vessel are at ambient temperature prior to the start of the test.
- The initial temperature (T<sub>1</sub>) of the water is (10±2)°C. It is measured immediately before the water is added to the vessel. After addition of the water to the vessel, the load is immediately placed on the center of the turntable which is in the lowest position and the microwave power switched on.
- The time T for the temperature of the water to rise by a value ΔT of (10±2)°K is measured, where T is the time in seconds and ΔT is the temperature rise. The initial and final water temperatures are selected so that the maximum difference between the final water temperature and the ambient temperature is 5°K.

- The microwave power output P in watts is calculated from the following formula :

$$P = \frac{4187 \times (\Delta T) + 0.55 \times (T_2 - T_0) \times M}{T}$$

- T<sub>2</sub>: Temperature after heating
- T<sub>0</sub>: Temperature of bowl
- M: Weight of bowl

is measured while the microwave generator is operating at full power. Magnetron filament heat-up time is not included. (about 3 sec)

- The water is stirred to equalize temperature throughout the vessel, prior to measuring the final water temperature.
- Stirring devices and measuring instruments are selected in order to minimize addition or removal of heat.

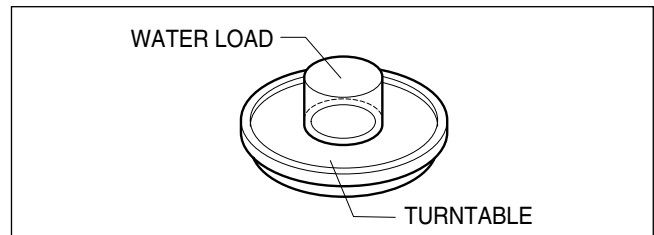

## DISASSEMBLY AND ADJUSTMENT

### A. OUTER CASE REMOVAL

- 1) Disconnect the power supply cord from the outlet.
- 2) Remove the screws from the rear and along side edges of the case.  
The outer case must be moved backward to be lifted off.

### B. POWER SUPPLY CORD

- 1) Remove the outer case.
- 2) Disconnect two terminals, and remove one screw of the earth terminal.

**CAUTION: DISCHARGE THE HIGH VOLTAGE CAPACITOR BEFORE SERVICING**  
(refer to page 2-1)

### C. CONTROL PANEL ASSEMBLY

- 1) Disconnect the leadwire from the PCB SUB ASS'Y.
- 2) Remove the screws for the earth and securing the control panel.
- 3) Lift control panel ASS'Y from the oven by the tab unhooked.

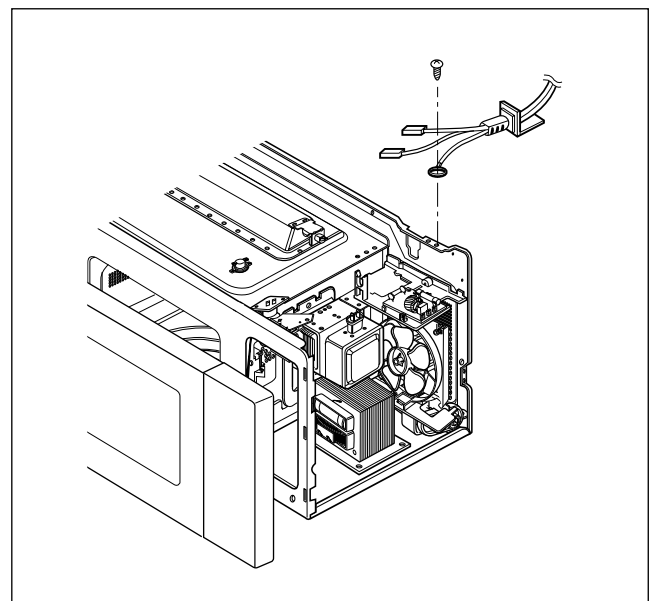

## D. DOOR GROSS ASSEMBLY REMOVAL

- 1) Open the door.
- 2) Pull out the door protector very carefully with a flat-blade screwdriver.

**CAUTION : Be careful not to damage door seal plate by screwdriver.**

- 3) Lift up and push the door.

### NOTE:

1. After replacing the door, be sure to check that the primary switch, monitor switch, and secondary switch operate normally.
2. After replacing the door, check for microwave energy leakage with a survey meter. Microwave energy must be below the limit of 5 mW/cm<sup>2</sup>. (with a 275 ml water load)
3. When mounting the door assembly to the oven assembly, be sure to adjust the door assembly parallel to the chassis. Also adjust so the door has no play between the inner door surface and oven frame assembly. If the door assembly is not mounted properly, microwaves may leak from the clearance between the door and the oven.

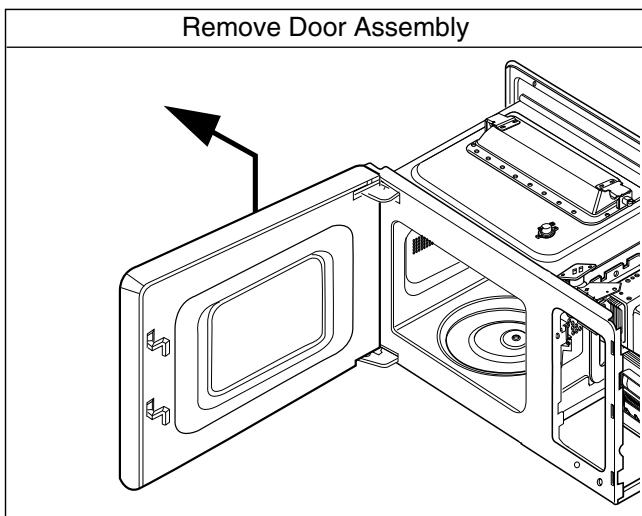
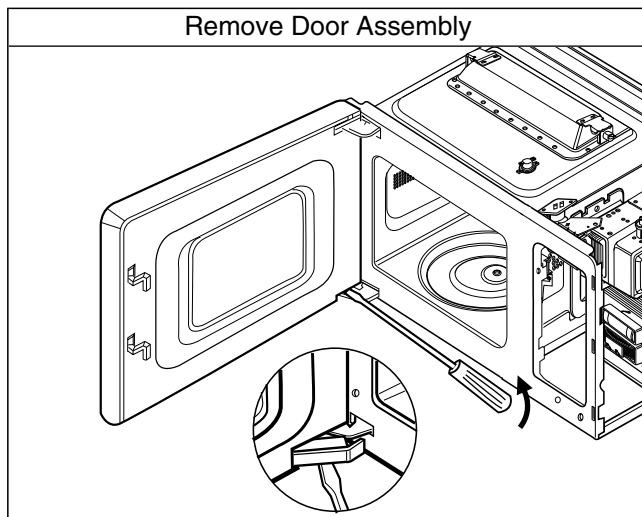

## E. HIGH VOLTAGE TRANSFORMER REMOVAL

- 1) Discharge the high voltage capacitor.
- 2) Disconnect the leadwire from magnetron, high voltage transformer, and capacitor.
- 3) Remove the screw holding the high voltage transformer to the baseplate.

## F. FAN MOTOR ASSEMBLY REMOVAL

- 1) Discharge the high voltage capacitor.
- 2) Disconnect the leadwire from fan motor, noise filter and high voltage capacitor.
- 3) Remove the two screws holding the the suction guide ASS'Y to the oven cavity and remove the high voltage diode earth screw.
- 4) Remove the screw of the capacitor bracket.
- 5) Remove the two screws holding the fan motor ASS'Y to the suction guide ASS'Y.

## G. HIGH VOLTAGE CAPACITOR AND DIODE REMOVAL

- 1) Discharge the high voltage capacitor.
- 2) Disconnect the leadwire from fan motor, noise filter and high voltage capacitor.
- 3) Remove the screw holding the suction guide ASS'Y to the oven cavity and remove the high voltage diode earth screw.
- 4) Remove the screw holding the high voltage capacitor bracket.

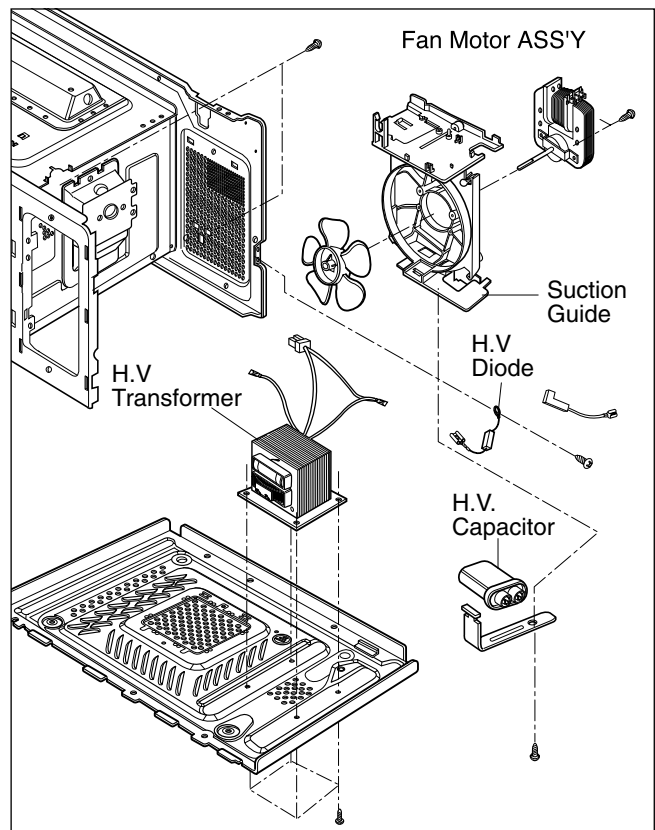

## H. AIR DUCT ASSEMBLY REMOVAL

- 1) Disconnect the leadwire from lamp, A.C Relay and monitor resistor and magnetron.
- 2) Remove the screw to the magnetron cavity.

## I. MAGNETRON REMOVAL

- 1) Disconnect the leadwire from the high voltage transformer and high voltage capacitor.
- 2) Remove the air duct ASS'Y.
- 3) Carefully remove the mounting screws holding the magnetron and the waveguide.
- 4) Remove the magnetron ASS'Y until the tube is clear from the waveguide.

### NOTE:

1. When removing the magnetron, make sure its dome does not hit any adjacent parts, or it may be damaged.
2. When replacing the magnetron, be sure to install the magnetron gasket in the correct position and be sure that the gasket is in good condition.
3. After replacing the magnetron, check for microwave leakage with a survey meter around the magnetron. Microwave energy must be below the limit of 5 mW/cm<sup>2</sup>. (With a 275 ml. water load).

**Make sure that gasket is rigidly attached to the magnetron.** To prevent microwave leakage, tighten the mounting screws properly, making sure there is no gap between the waveguide and the magnetron.

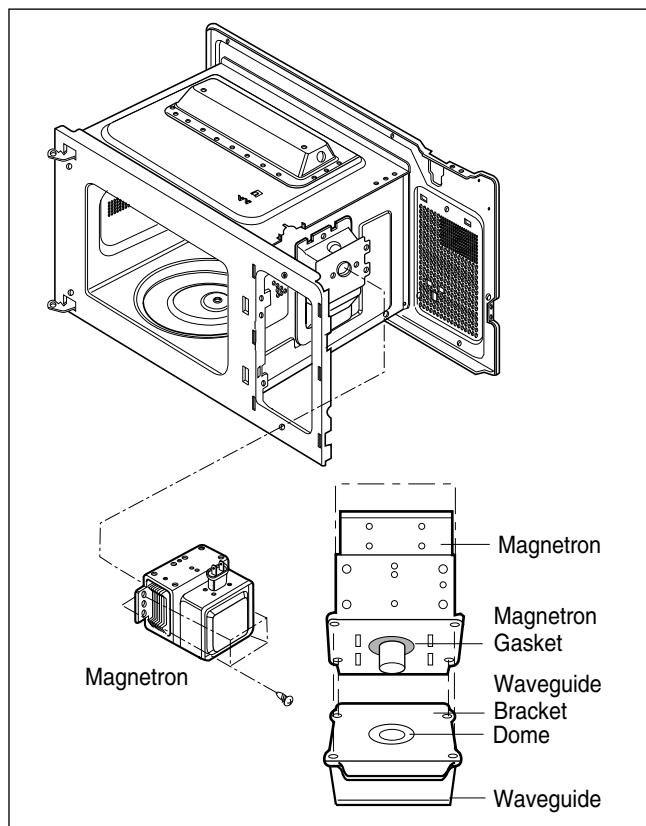

## J. REMOVING THE TURNTABLE MOTOR

- 1) Remove the turntable.
- 2) Remove the turntable shaft VERY CAREFULLY.
- 3) Lay the unit down on its back.
- 4) Remove the turntable motor cover.  
The turntable base cover is easily removed by pinching the six parts with a wire cutting.
- 5) Disconnect the leadwire from the turntable motor terminals.
- 6) Remove the screw securing the turntable motor to the oven cavity ASS'Y
- 7) After repairing the motor, rotate the removed turntable motor cover.
- 8) Fit the turntable motor cover's projecting part to the base plate slit.

### NOTE:

1. Remove the wire lead from the turntable motor VERY CAREFULLY.
2. Be sure to grasp the connector, not the wires, when removing.

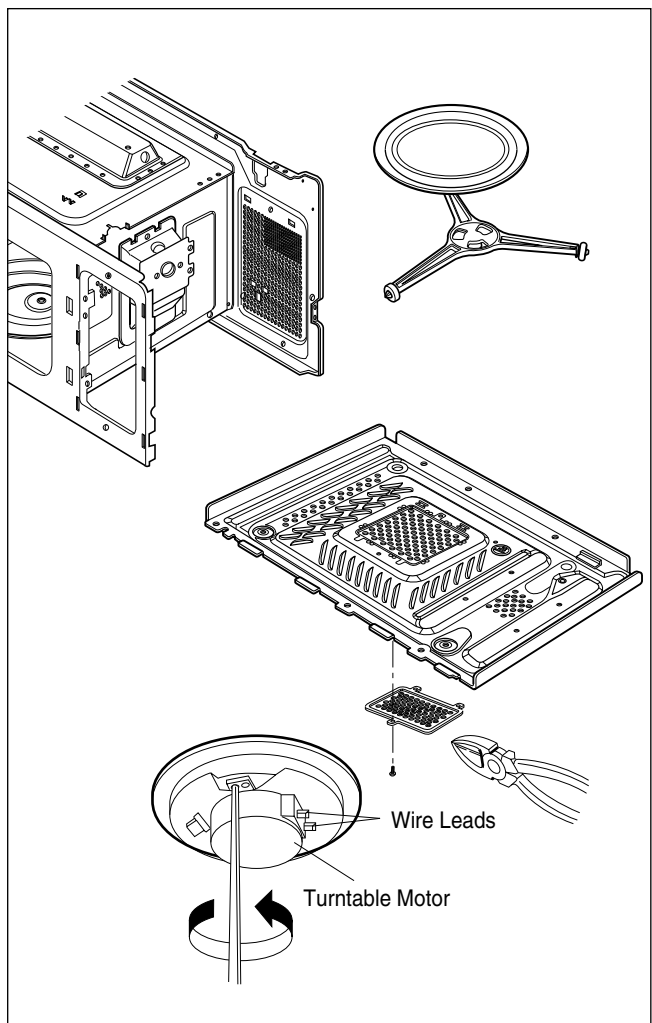

## K. PCB ASSEMBLY REMOVAL

- 1) Remove the control panel assembly from the cavity. (Refer to control panel assembly removal on previous page.)
- 2) Remove screws which hold the PCB SUB ASS'Y to the control panel.
- 3) Disconnect the flat cable from the PCB SUB ASS'Y and take off the PCB SUB ASS'Y.

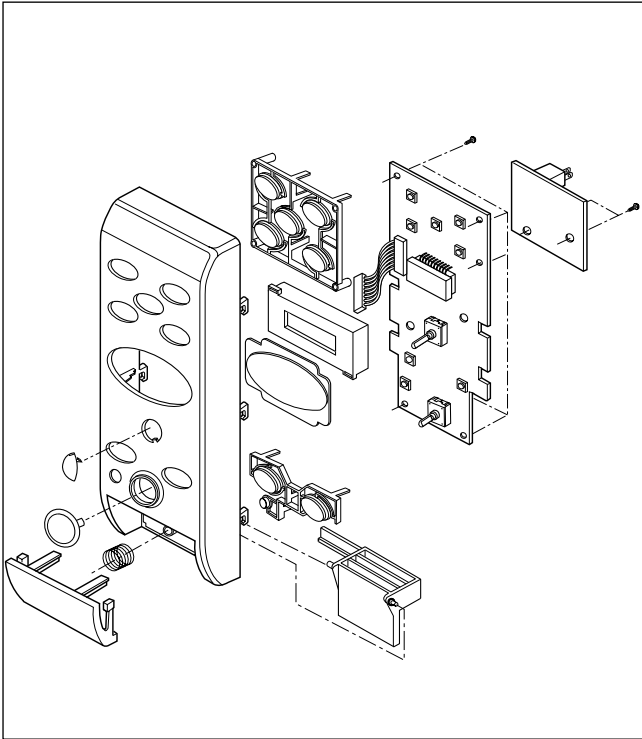

## L. INTERLOCK SYSTEM

### 1) INTERLOCK MECHANISM

The door lock mechanism is a device which has been specially designed to eliminate completely microwave activity when the door is opened during cooking and thus to prevent the danger resulting from the microwave leakage.

### 2) MOUNTING OF THE PRIMARY/MONITOR/SECONDARY SWITCHES TO THE LATCH BOARD

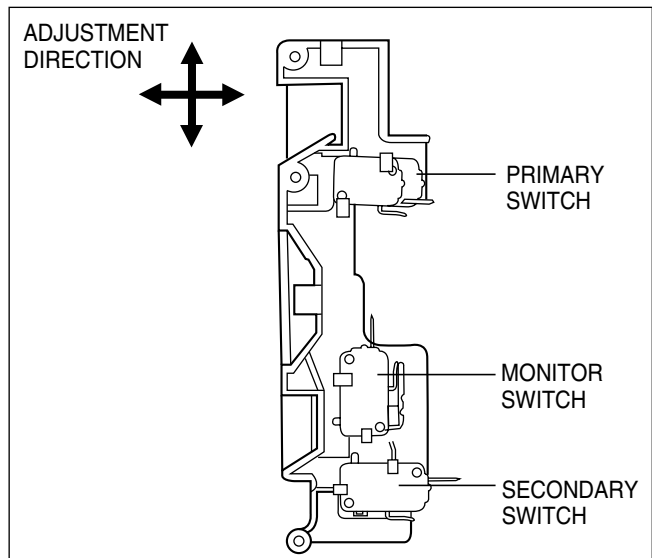

### 3) INSTALLATION AND ADJUSTMENT OF THE LATCH BOARD TO THE OVEN ASSEMBLY

- Mount the latch board to the oven assembly.
- Adjust the latch board in the arrow direction so that oven door will not have any play in it when the door is closed.
- Tighten the mounting screw.
- **Check for play in the door by pushing the door release button. Door movement should be less than 0.5 mm. (1/64 inch)**

Don't push the door release button while making adjustment. Make sure that the latch moves smoothly after adjustment are completed and that the screws are tight. Make sure the primary, monitor, and secondary switches operate properly by following the continuity test procedure.

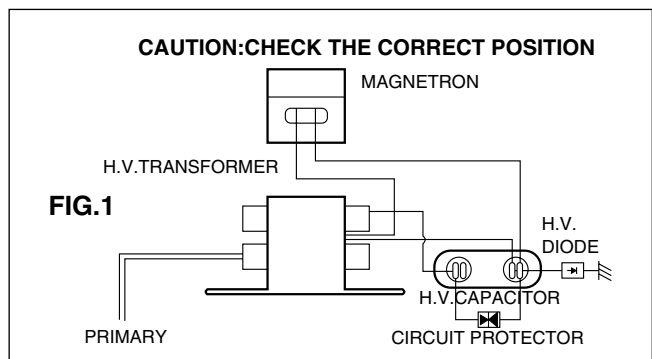



# MEASUREMENT OF MICROWAVE POWER OUTPUT

**WARNING : FOR CONTINUED PROTECTION AGAINST EXCESSIVE RADIATION EMISSION, REPLACE ONLY WITH IDENTICAL REPLACEMENT PARTS. ALL THESE SWITCHES MUST BE REPLACED AT THE SAME TIME.**

TYPE NO.SZM-V 16-FA-63 OR VP-533A-OF FOR PRIMARY SWITCH  
 TYPE NO.SZM-V 16-FA-62 OR VP-532A-OF FOR MONITOR SWITCH  
 TYPE NO.SZM-V 16-FA-63 OR VP-533A-OF FOR SECONDARY SWITCH

## A. PRIMARY INTERLOCK SWITCH TEST

When the door release button is depressed slowly with the door closed, an audible **click** should be heard at the same time or successively at intervals. When the button is released slowly, the latches should activate the switches with an audible **click**.

If the latches do not activate the switches when the door is closed, the switches should be adjusted in accordance with the adjustment procedure. Disconnect the wire lead from the primary switch. Connect the ohmmeter leads to the common (COM) and normally open (NO) terminal of the switch. The meter should indicate an open circuit in the door open condition. When the door is closed, the meter should indicate a closed circuit.

When the primary switch operation is abnormal, make the necessary adjustment or replace the switch only with the same type of switch.

## B. SECONDARY INTERLOCK SWITCH TEST







Disconnect the wire lead from the secondary switch.

Connect the ohmmeter leads to the common (COM) and normally open (NO) terminals of the switch. The meter should indicate a open circuit in the door open condition. When the door is closed, meter should indicate an closed circuit. When the secondary switch operation is abnormal, make the necessary adjustment or replace the switch only with the same type of switch.

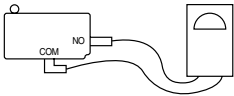
## C. MONITOR SWITCH TEST

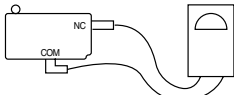
Disconnect the wire lead from the monitor switch. Connect the ohmmeter leads to the common (COM) and normally closed (NC) terminals of the switch. The meter should indicate closed circuit in the door open condition. When the door is closed, meter should indicate an open circuit. When the monitor switch operation is abnormal, replace with the same type of switch.

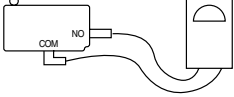
**NOTE: After repairing the door or the interlock system, it is necessary to do this continuity test before operating the oven.**

COMPONENTS	TEST PROCEDURE		RESULTS	
SWITCHES (Wire leads removed)	Check for continuity of the switch with an Ohm-meter		Door open	Door closed
	Primary Switch			
	Monitor Switch			
	Secondary Switch			
	NOTE : After checking for the continuity of switches, make sure that are connected correctly.			

# COMPONENT TEST PROCEDURE

## CAUTIONS



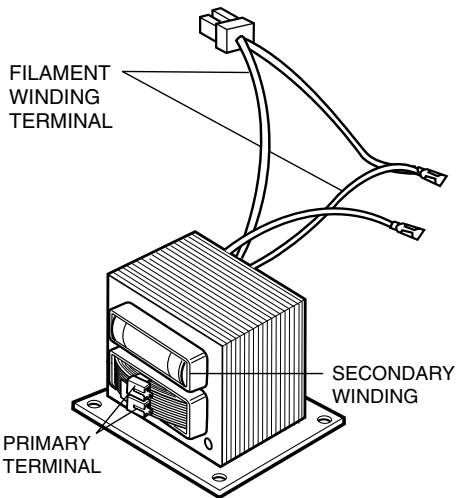

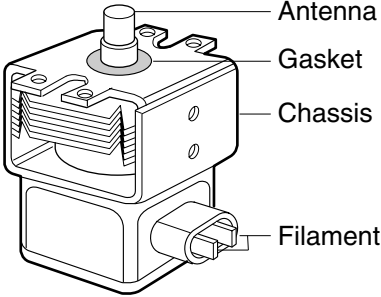
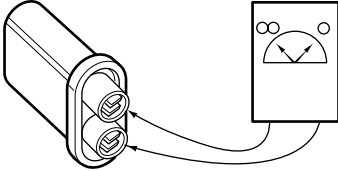
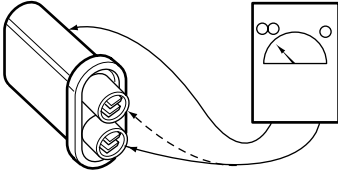
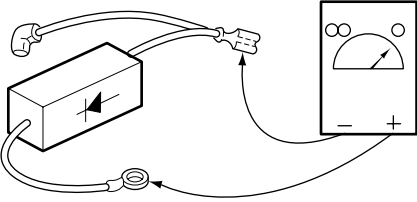
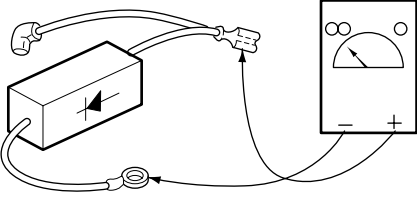
1. DISCONNECT THE POWER SUPPLY CORD FROM THE OUTLET WHENEVER REMOVING THE OUTER CASE FROM THE UNIT. PROCEED WITH THE TEST ONLY AFTER DISCHARGING THE HIGH VOLTAGE CAPACITOR AND REMOVING THE WIRE LEADS FROM THE PRIMARY WINDING OF THE HIGH VOLTAGE TRANSFORMER. (SEE PAGE 2-1)
2. ALL OPERATIONAL CHECKS WITH MICROWAVE ENERGY MUST BE DONE WITH A LOAD (1 LITER OF WATER IN CONTAINER) IN THE OVEN.

COMPONENTS	TEST PROCEDURE	RESULTS
HIGH VOLTAGE TRANSFORMER (Wire leads removed)	 <ol style="list-style-type: none"> <li>1. Measure the resistance. (Ohm-meter scale: Rx1) <ul style="list-style-type: none"> <li>• Primary winding</li> <li>• Secondary winding</li> <li>• Filament winding</li> </ul> </li> <li>2. Measure the resistance. (Ohm-meter scale: Rx1000) <ul style="list-style-type: none"> <li>• Primary winding to ground</li> <li>• Filament winding to ground</li> </ul> </li> </ol>	<p>Approx.: 1.4 ohm Approx.: 90 ohm Less than: 1 ohm</p> <p>Normal: Infinite Normal: Infinite</p>
MAGNETRON (Wire leads removed)	<ol style="list-style-type: none"> <li>1. Measure the resistance. (Ohm-meter scale: Rx1) <ul style="list-style-type: none"> <li>• Filament terminal</li> </ul> </li> <li>2. Measure the resistance. (Ohm-meter scale: Rx1000) <ul style="list-style-type: none"> <li>• Filament to chassis</li> </ul> </li> </ol>	<p>Normal: Less than 1 ohm</p> <p>Normal: Infinite</p>

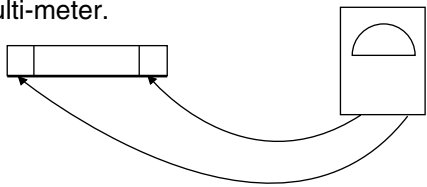
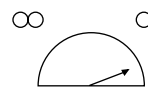
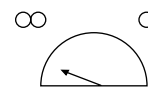
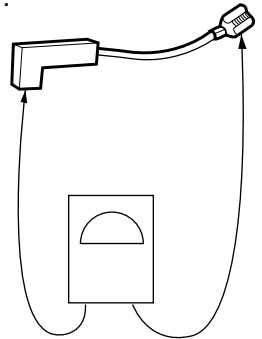
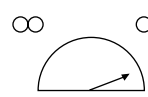
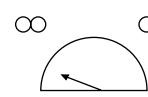
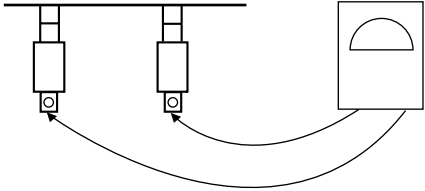
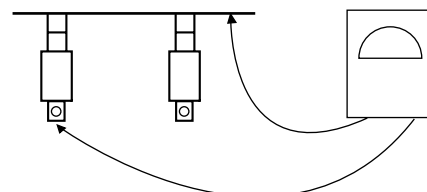
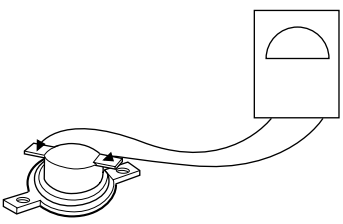
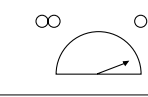
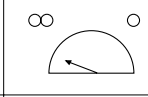
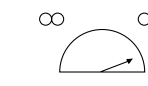
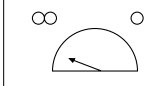
COMPONENTS	TEST PROCEDURE	RESULTS
	 <p>NOTE: When testing the magnetron, be sure to install the magnetron gasket in the correct position and be sure that the gasket is in good condition.</p>	
HIGH VOLTAGE CAPACITOR	<p>Measure the resistance. (Ohm-meter scale: Rx1000)</p> <ul style="list-style-type: none"> <li>Terminal to terminal.</li> </ul> 	Normal: Momentarily indicates several ohms, and then gradually returns to infinite.
	<p>Measure the resistance. (Ohm-meter scale: Rx1000)</p> <ul style="list-style-type: none"> <li>Terminal to case.</li> </ul> 	Normal: Infinite.
HIGH VOLTAGE DIODE	<p>Measure the continuity (Forward). (Ohm-meter scale: Rx10000)</p>  <p>Measure the continuity (Reverse). (Ohm-meter scale: Rx10000)</p> 	<p>Normal: Continuity. Abnormal: Infinite.</p> <p>Normal: Infinite. Abnormal: Continuity.</p>

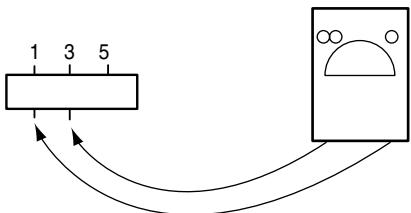
NOTE :  
Some inexpensive meters may indicate infinite resistance in both direction.

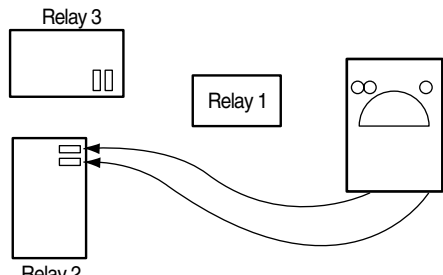
COMPONENTS	TEST PROCEDURE	RESULTS	
FUSE	Check for continuity of the fuse with an multi-meter. 	Normal	Abnormal
			
NOTE: If the fuse is blown, check the primary, the secondary, and the monitor switches, H.V.D. and H.V.C. before replacing the fuse. If the fuse is blown by improper switch operation replace the defective switch and the fuse at the same time. Replace just the fuse if the switches operate normally.			
H.V.FUSE	Check for continuity of the H.V.Fuse with multi-meter. 	Normal	Abnormal
			
HEATER ELEMENT (Wire leads removed.)	Measure the resistance. (Multi-meter scale: Rx1) 	Normal: *Grill heater Approx. 38 ohm (at 20 ~ 30°C)	
	Measure the resistance with 500V-100M ohm insulation resistance meter. 	Normal: more than 0.5 Mohm	
		NOTE: Make sure heater is fully cooled when tested.	
GRILL THERMOSTAT		0°C~Approx.90°C	Approx.90°C
OVEN THERMOSTAT MAGNETRON THERMOSTAT			
		0°C~Approx.145°C	Approx.145°C
			

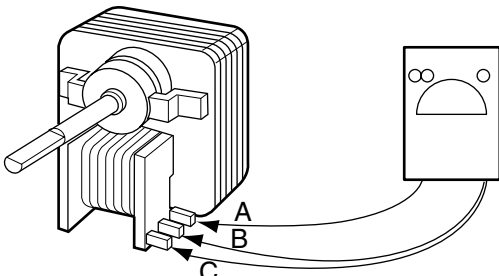
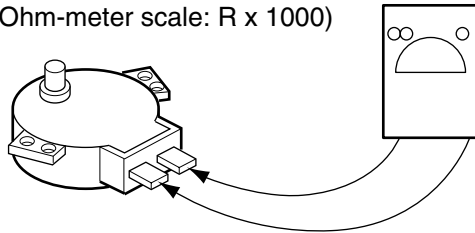
COMPONENTS	TEST PROCEDURE	RESULTS					
Disconnect the 8 pin connector from P.C.B. (Refer to schematic diagram)	Check for P.C.B.connector.  	Cooking Start	OFF				
							
RELAY 2, RELAY 3 OF P.C.B. (Wire leads removed.) Note: Relay Relay 1: Fan motor Turntable motor Oven lamp Relay 2: Microwave Relay 3: Grill		Cooking Start	OFF				
							
FAN MOTOR (Wire leads removed)	Measure the resistance. (Ohm-meter scale: R x 1)  	Normal: <table><tr><td>A ~ B</td><td>A ~ C</td></tr><tr><td>40 ~ 60</td><td>300 ~ 500</td></tr></table>		A ~ B	A ~ C	40 ~ 60	300 ~ 500
		A ~ B	A ~ C				
40 ~ 60	300 ~ 500						
Abnormal: ∞ or several Ω							
TURNTABLE MOTOR (Wire leads removed)	Measure the resistance. (Ohm-meter scale: R x 1000)  	Normal: Approx.100~200 Abnormal: ∞ or several Ω					
NOTE : • A MICROWAVE LEAKAGE TEST MUST ALWAYS BE PERFORMED WHEN THE UNIT IS SERVICED FOR ANY REASON. • MAKE SURE THE WIRE LEADS ARE IN THE CORRECT POSITION. • WHEN REMOVING THE WIRE LEADS FROM THE PARTS, BE SURE TO GRASP THE CONNECTOR, NOT THE WIRES.							

# TROUBLE SHOOTING

WHEN YOU GET A COMPLAINT FROM YOUR CUSTOMER, EVALUATE THE COMPLAINT CAREFULLY. IF THE FOLLOWING SYMPTOMS APPLY, PLEASE INSTRUCT THE CUSTOMER IN THE PROPER USE OF THE MICROWAVE OVEN. THIS CAN ELIMINATE AN UNNECESSARY SERVICE CALL.

## CAUTIONS

1. Check grounding before checking for trouble.
  2. Be careful of the high voltage circuit.
  3. Discharge the high voltage capacitor. (See page 2-1)
  4. When checking the continuity of the switches or of the high voltage transformer, disconnect one lead wire from these parts and then check continuity with the AC plug removed. To do otherwise may result in a false reading or damage to your meter.
  5. Do not touch any part of the circuitry on the digital programmer circuit since static electric discharge may damage this control panel.
- Always touch yourself ground while working on this panel to discharge any static charge built up in your body.

CONDITION	CAUSE	REMEDY
Microwave oven does not work.	Inserting many plug into one plug outlet and using them at the same time (causes overloading).	Avoid using other electrical appliances when you use the microwave oven.
	Microwave oven plug is not inserted tightly.	Insert microwave oven plug securely.
Output power is too low.	Low AC input voltage.	Use the microwave oven at adequate line voltage.
	Food temperature is too low.	This may not be a defect. It is possible that the food should be cooked for a longer time period.
Sparks occurring.	Using metallic ware and allowing it to touch the oven wall.	Do not use metallic ware for cooking except where noted in the cooking guide.
	Ceramic ware trimmed in gold or silver powder is used.	Do not use any type of cookware with metallic trimming.
Uneven cooking.	Inconsistent intensity of microwave by their characteristics.	<ol style="list-style-type: none"> <li>1. Wrap the thinner part with aluminum foil.</li> <li>2. Use plastic wrap or lid.</li> <li>3. Stir once or twice while cooking soup, cocoa or milk, etc.</li> </ol>
Turntable drags or makes noise.	Excessive weight on tray or improperly balanced.	Distribute food evenly. Cook smaller portions and, or use lighter weight cookware.

**(TROUBLE 1) The following visual conditions indicate a probable defective control circuit.**

1. Incomplete segments.
  - Segment missing.
  - Partial segment missing.
  - Digit flickering (NOTE: Slight flickering is normal.)
2. Colon does not turn on or blink.
3. A distinct change in the brightness of one or more numbers in display.
4. One or more digits in the display are not lighting.
5. Display indicates a number different from one touched, for example, key in **5** and **3** appears in the display.
6. Specific numbers (for example 7 or 9) will not display when key pad is touched.
7. Display does not count down with time blinking or up with clock operation.
8. Display obviously jumps in time while counting down.
9. Display counts down too fast while cooking.
10. Each indicator light does not turn on after setting cooking cycle.
11. Display time of day does not reappear when cooking is finished.
12. Beep sound is not heard when correct key is touched.

CONDITION	CHECK	RESULT	CAUSE	REMEDY
1. No input can be programmed.	Check the connection between membrane key assembly and PCB assembly.	Continuity.	Defective PCB assembly.	Replace PCB assembly.
		No continuity.	Loose connection.	Connect them tightly.
2. Some inputs cannot be programmed.	Replace key membrane assembly and check operation.	Everything works as specified.	Defective key membrane assembly.	Replace key membrane assembly.
3. Display shows a number or figure different from one touched.		Still have trouble.	Defective PCB assembly.	Replace PCB assembly.
4. Random programming when touching other pads.				
5. Display is fixed at some figure and can not accept any input.				

**(TROUBLE 2) Oven does not operate at all ; Display window does not display any figures and no input is accepted.**

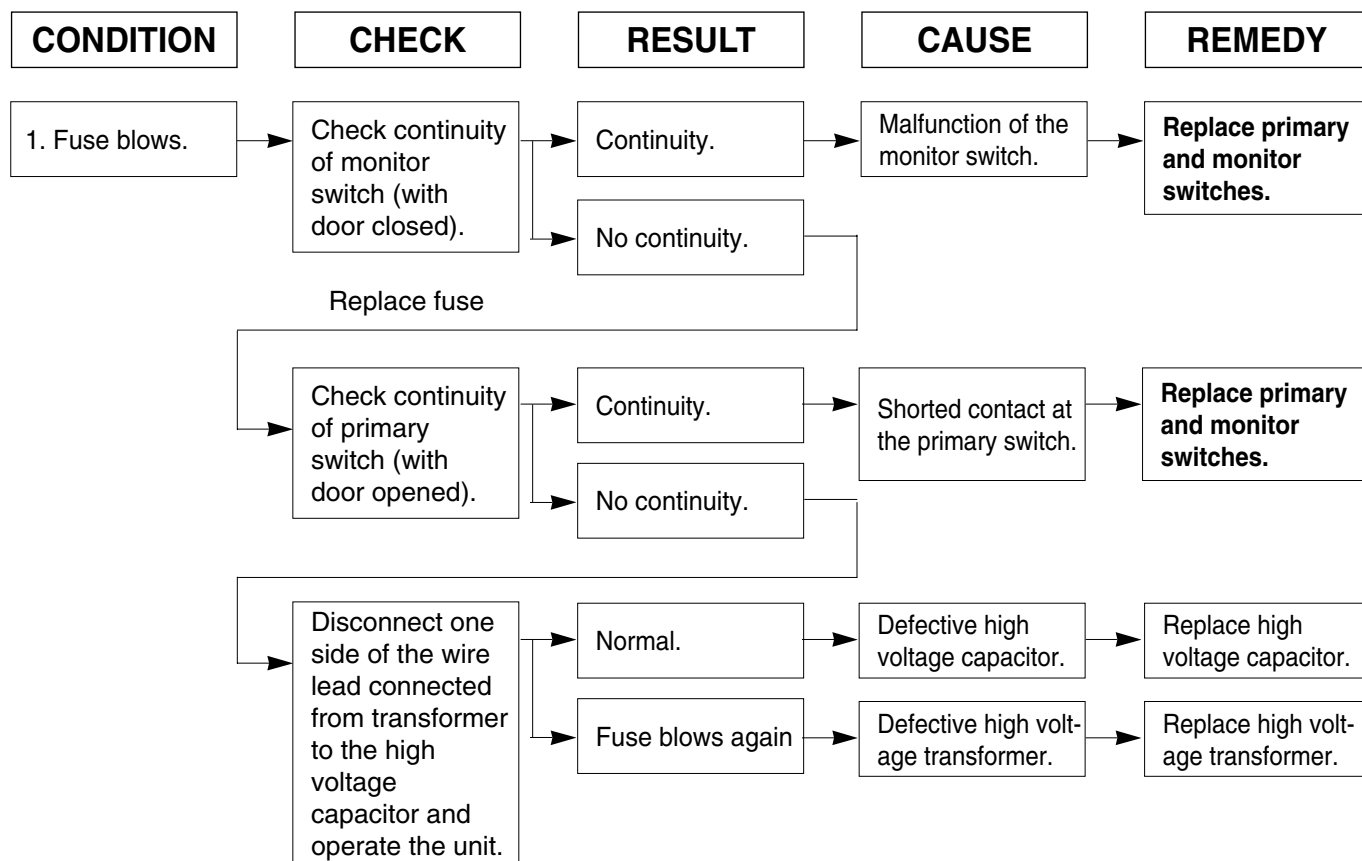

**NOTE : All these switches must be replaced at the same time. Refer to page 5-6, 5-7**

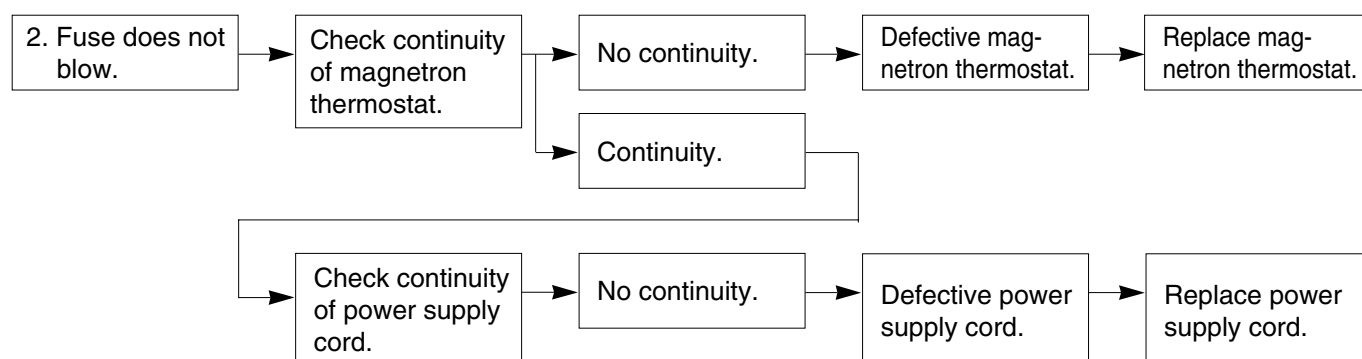



**(TROUBLE 3) Display shows all figures set, but oven does not start cooking while desired program times are set and START pad is touched.**

CONDITION	CHECK	RESULT	CAUSE	REMEDY
1.Setting time does not count down when touching START pad.	Check continuity of secondary switch (with door closed).	No continuity.	Defective secondary switch.	Replace secondary switch.
		Continuity.		
	Check the connection between connector and P.C.B assembly.	No continuity.	Defective P.C.B assembly.	Replace P.C.B assembly.
		Continuity.	Loose connection.	Connection then tightly.
2. Fan motor or oven lamp do not turn on.	Check fan motor.	Abnormal.	Defective fan motor.	Replace fan motor.
	Check oven lamp.	Abnormal.	Defective oven lamp.	Replace oven lamp.
		Normal.		

**(TROUBLE 4) Oven seems to be operation but little heat is produced in oven load.**

CONDITION	CHECK	RESULT	CAUSE	REMEDY
Output is low.	Check the power source voltage.	Lower than 90% of rating voltage.	Decrease in power source voltage with load.	Suggest customer contact local electric power utility co. or qualified electrician.
		Normal.		
	Disconnect the wire leads from relay 2 and check on and off time with multimeter.	Abnormal.	Defective P.C.B assembly.	Replace P.C.B assembly.
		Normal.		
	Measure the output power.	Abnormal.	Defective magnetron.	Replace magnetron.

**NOTE: Simple test of power output-conducted by heating one liter water for one min. if available.**

**(TROUBLE 5) No microwave oscillation even though oven lamp and fan motor run  
(Display operates properly)**

CONDITION	CHECK	RESULT	CAUSE	REMEDY
No microwave oscillation.	Disconnect the wire leads from relay 2 and check continuity of relay2. (Operate the unit)	No continuity.	Defective P.C.B assembly	Replace P.C.B assembly
		Continuity.		
	Check H.V. transformer.	Abnormal	Defective high voltage transformer.	Replace high voltage transformer .
		normal		
	Check H.V. capacitor.	Abnormal	Defective high voltage capacitor.	Replace high voltage capacitor.
		normal		
	Check H.V. diode.	Abnormal	Defective high voltage Diode.	Replace high voltage Diode.
		normal		
	Check Magnetron.	Abnormal	Defective magnetron.	Replace magnetron .

**(TROUBLE 6) Oven does not cook properly when programmed for the set power level  
(Operates properly on HIGH)**

CONDITION	CHECK	RESULT	CAUSE	REMEDY
Output is full when you set lower power level.	Disconnect the wire leads from relay 2 and check continuity relay 2. (Operate the unit)	Abnormal.	Defective P.C.B. assembly.	Replace P.C.B. assembly.

**(TROUBLE 7) Grill**

CONDITION	CHECK	RESULT	CAUSE	REMEDY
1. Heater is not operating.	Heater.	Abnormal.	Malfunction the heater.	Replace.
		Normal.		
	Thermostat and relay3.(Grill)	Abnormal.	Malfunction the thermostat.	Replace.
		Normal.		
	Wire connection.	No continuity.	Open or loosen.	Replace or connect tightly.
1. Lower temperature the oven.	Heater.	Abnormal.	Malfunction the heater.	Replace.
		Normal.		
	Thermostat and relay3.(Grill)	Abnormal.	Malfunction the thermostat.	Replace.

NOTE: \* Make sure the wore leads correct position.

\* When removing the wire leads from parts be sure to grasp the connector not the wires.

\* When removing the magnetron, be sure to install the magnetron gasket in the correct position and in good condition.

# EXPLODED VIEW

## INTRODUCTION

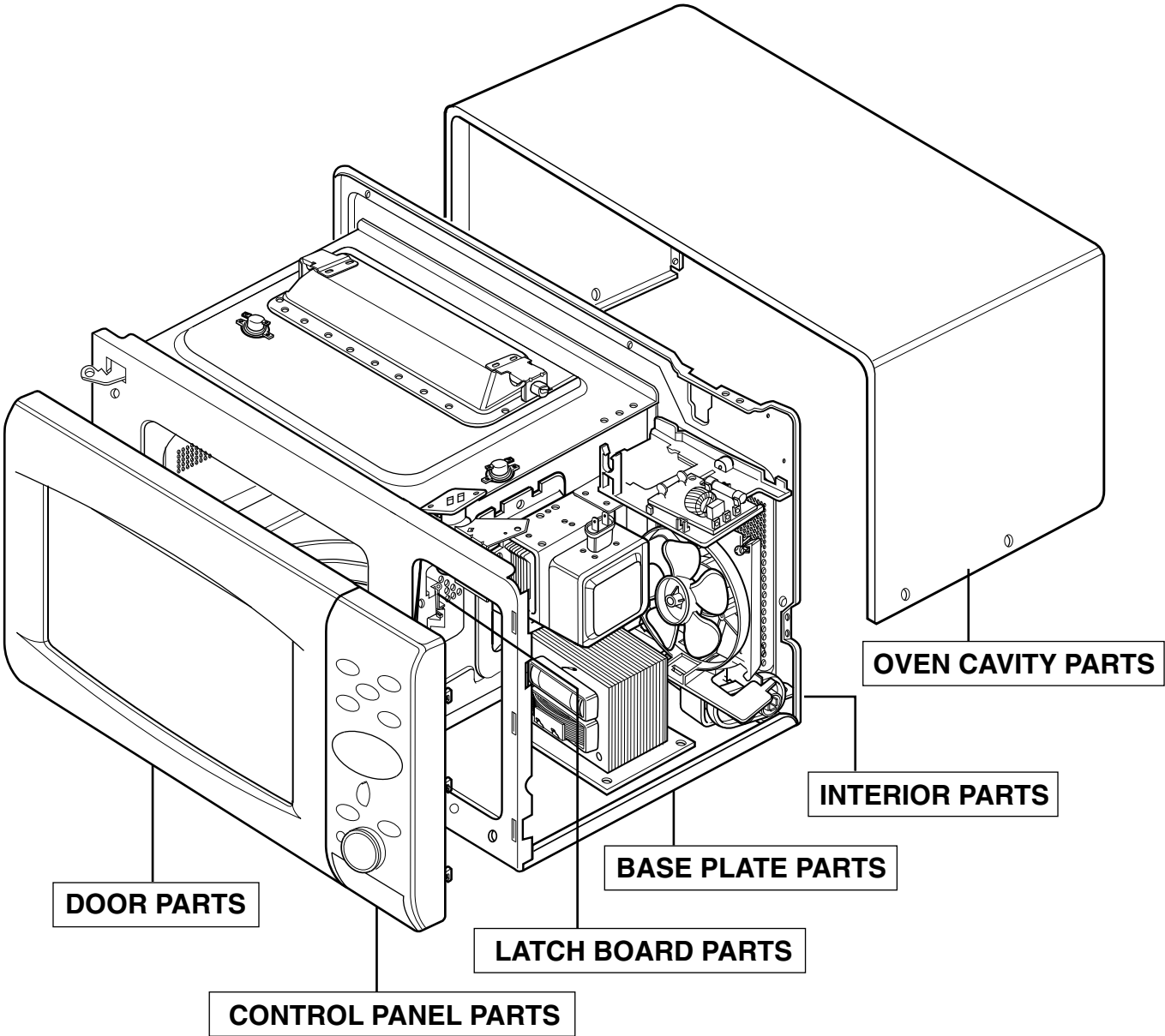

DOOR PARTS

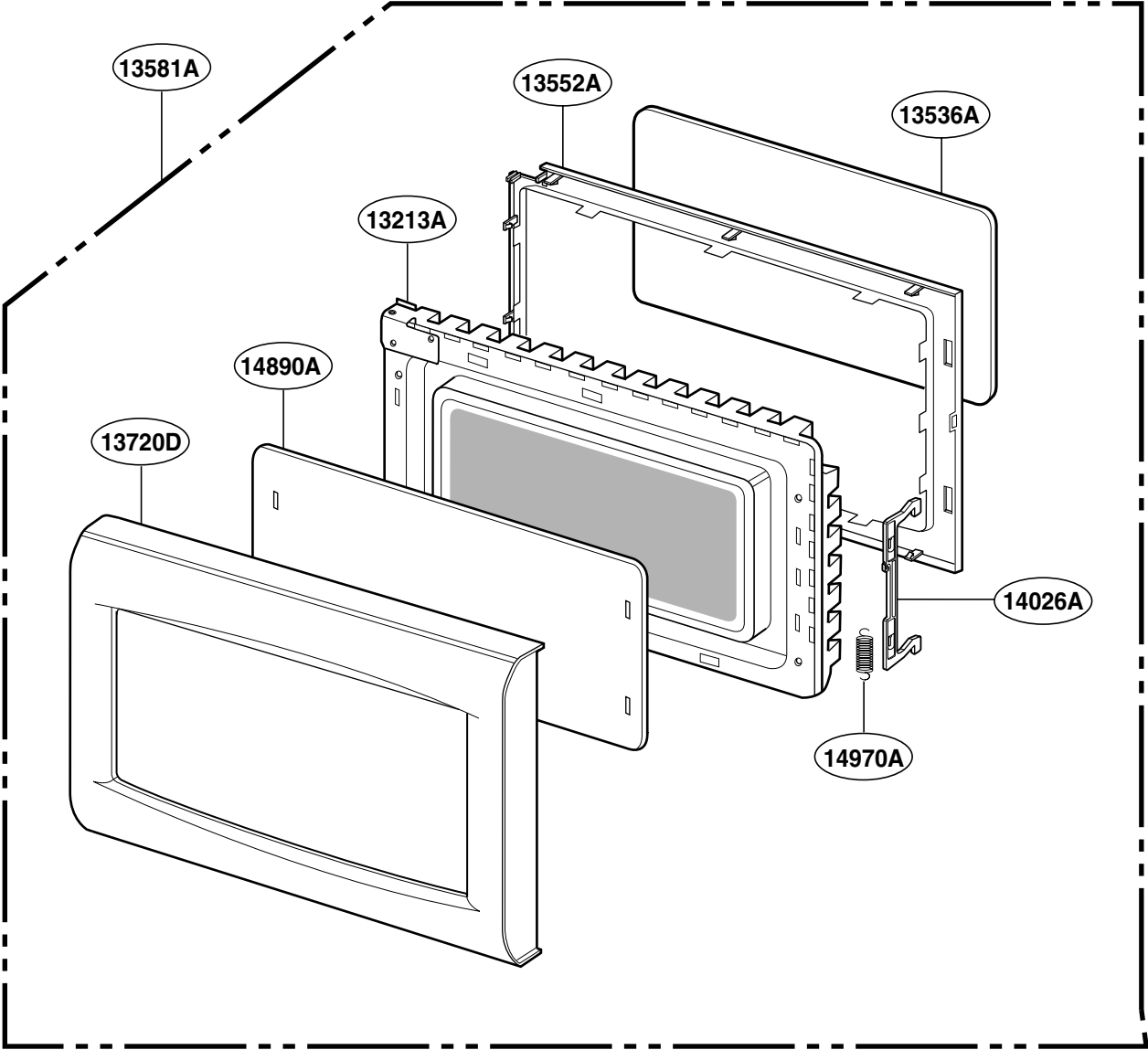

# CONTROLLER PARTS

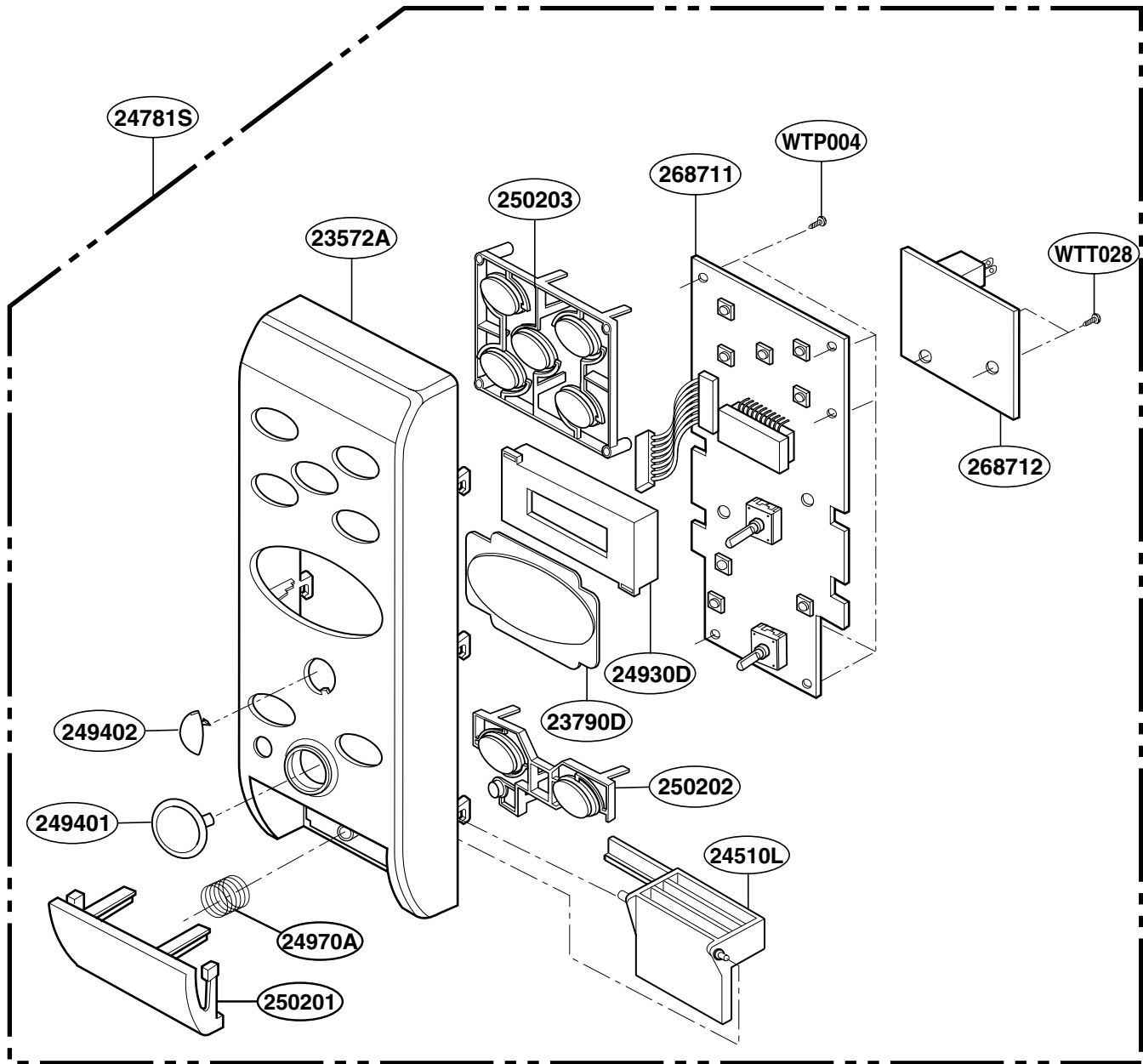

# OVEN CAVITY PARTS

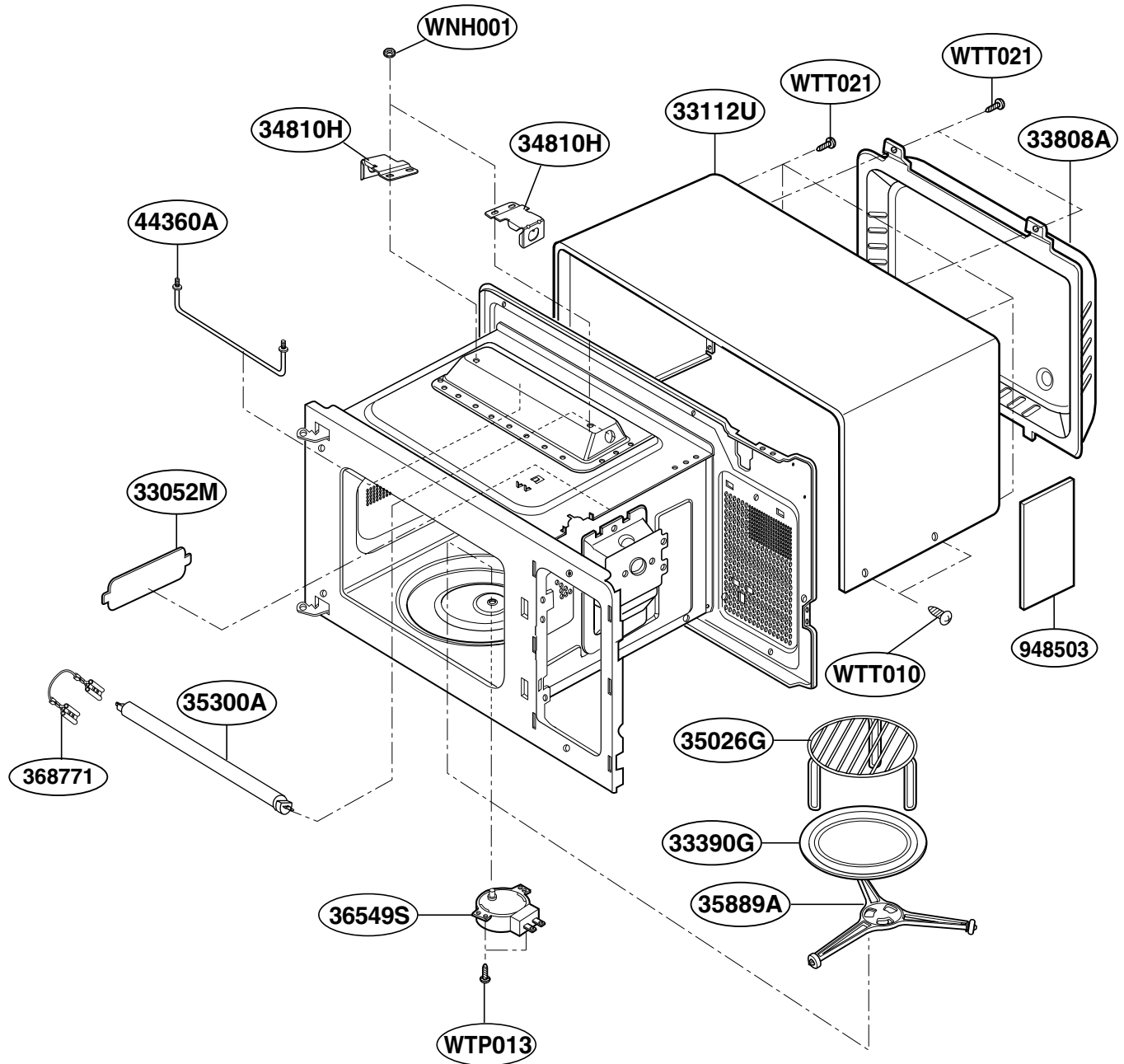

# LATCH BOARD PARTS

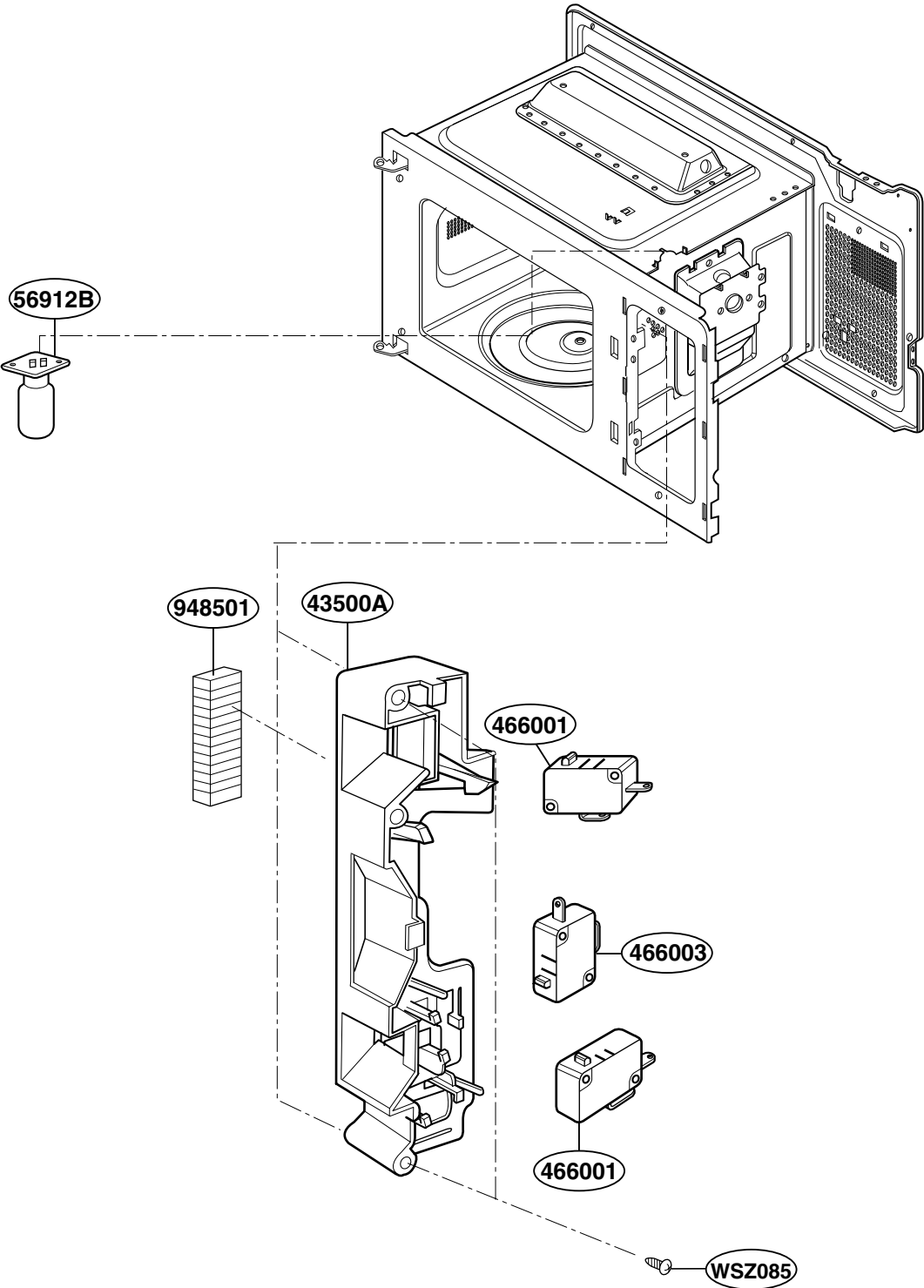



# INTERIOR PARTS

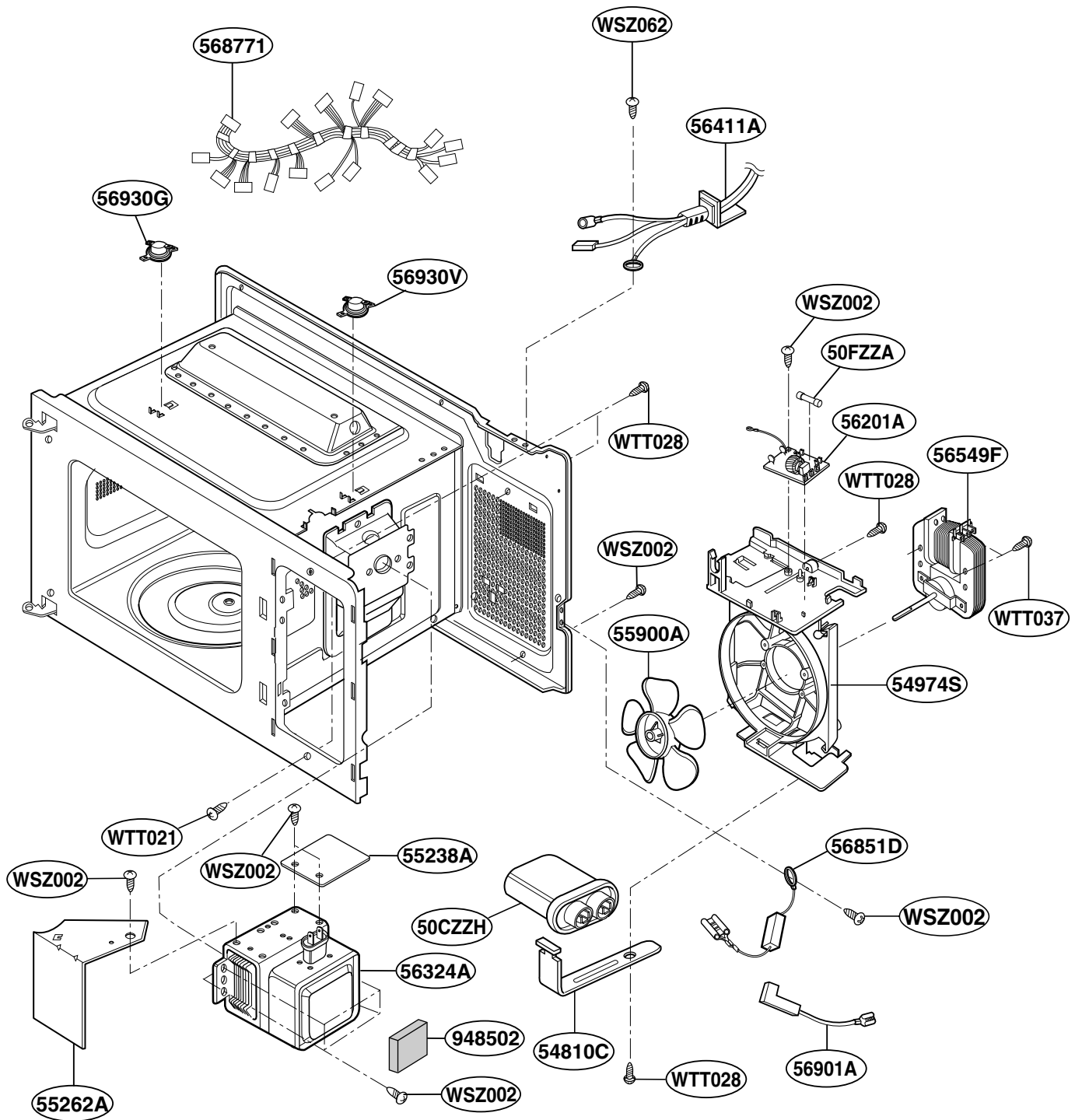

# REPLACEMENT PARTS LIST

For Model : NN-J125MB EPG

Location No.	Part Name	Description	Alternate	Remarks
*01	3828W5A8264	MANUAL,OWNERS		
*02	3828W5S5183	MANUAL,SERVICE		
*10	3890W3W559M	BOX,WHITE		
13213A	3213W1A053C	DOOR FRAME ASSEMBLY	3213W1A053E	
13536A	3536W1A010A	SEAL TAPE		
13552A	3552W1A064A	CHOKE COVER		
13581A	3581W1A518D	DOOR ASSEMBLY		
13720D	3720W1D117B	PANEL,DOOR		
14026A	4026W2A014A	LATCH		
14890A	4890W1A048Q	GLASS		
14970A	4970WRA001B	SPRING		
23572A	3720W0C273C	PANEL,CONTROL		
23790D	3790W1A087A	WINDOW,DIGITRON		
24510L	4510W1A017A	LEVER		
24781S	4781W1S144C	CONTROLLER ASSEMBLY,TACT/DIAL		
24930D	4930W1A075A	HOLDER,DISPLAY		
249401	4940W1A149B	KNOB		
249402	4940W1A150B	KNOB		
24970A	4B72023B	SPRING		
250201	5020W1A289B	BUTTON		
250202	5020W1A291B	BUTTON		
250203	5020W1A292C	BUTTON		
268711	6871W1A450B	PWB(PCB) ASSEMBLY,SUB		
268712	6871W1A451B	PWB(PCB) ASSEMBLY,SUB		
33052M	3052W1M014A	CANOPY,MICA		
33112U	3112W0U084D	OUT CASE,U-BENDING		
33390G	3390W1A035A	TRAY,GLASS		
33808A	3550W1A271A	COVER,BACK		
34810H	4810W1A317A	BRACKET,HEATER		
35026G	3750W2A003J	SHELF		
35300A	5300W1A004B	HEATER,MIRACLON		
35889A	5889W1A012A	ROTATING RING ASSEMBLY		
36549S	6549W1S011B	MOTOR(CIRC),SYNCHRONOUS		
368771	6877W1A424H	HARNESS		
43500A	3500W1A035A	BOARD,LATCH		
44360A	4360W1A006A	ROD		
466001	6600W1K001D	SWITCH,MICRO		
466003	6600W1K001C	SWITCH,MICRO		
50CZZH	0CZZW1H005A	CAPACITOR,DRAWING[HIGH VOLTAGE]		
50FZZA	3B74133M	FUSE,DRAWING	3B70856U	
54810C	4810W1A253A	BRACKET,CAPACITOR		
54974S	4974W1A030A	GUIDE,SUCTION		
55238A	4974W1A042A	GUIDE,AIR		
55262A	5208W1A030A	DUCT		
55900A	5900W1A025A	FAN		
56170D	6170W1D057Y	TRANSFORMER,HIGH VOLTAGE		
56201A	6201W1A007D	FILTER ASSEMBLY(CIRC)		

## REPLACEMENT PARTS LIST

**For Model : NN-J125MB EPG**

Location No.	Part Name	Description	Alternate	Remarks
56324A	6324W1A009A	MAGNETRON		
56411A	6411W2A004K	POWER CORD ASSEMBLY		
56549F	6549W1F005A	MOTOR(CIRC),FAN		
56851D	6851W1A002A	CABLE ASSEMBLY	6021W3B001T	
568771	6877W1A555C	HARNESS		
56901A	6901W1A001A	FUSE ASSEMBLY		
56912B	6912W3B002D	LAMP,DRAWING		
56930G	6930WRT001E	THERMOSTAT		
56930V	6930W3A001C	THERMOSTAT		
56930V	6930W1A003B	THERMOSTAT		
56930V	6930W1A004B	THERMOSTAT		
63302A	3302W0A052C	BASE PLATE		
63303A	3303W1A067B	BASE PLATE ASSEMBLY		
65006B	5006W3A019A	CAP,BASE PLATE		
948501	3B72244C	CUSHION		
948502	4850W1A002H	CUSHION		
948503	4850W1A001F	CUSHION		
948504	4850W1A002J	CUSHION		
WNH001	1NHA0300018	NUT,HEXAGON		
WSZ002	1SBF0402418	SCREW TAP TITE(S),BINDING HEAD		
WSZ062	4000W4A003A	SCREW,DRAWING		
WSZ085	4B70188C	SCREW,DRAWING		
WTP004	1TPL0302418	SCREW TAPPING,PAN HEAD		
WTP013	1TPL0402418	SCREW TAPPING,PAN HEAD		
WTT010	1TTG0402422	SCREW TAPPING,TRUSS HEAD		
WTT021	1TTL0402418	SCREW TAPPING,TRUSS HEAD		
WTT028	1TTL0402818	SCREW TAPPING,TRUSS HEAD		
WTT037	1TTL0403818	SCREW TAPPING,TRUSS HEAD		

# REPLACEMENT PARTS LIST

For Model : NN-J125MB WPG

Location No.	Part Name	Description	Alternate	Remarks
*01	3828W5A8264	MANUAL,OWNERS		
*02	3828W5S5183	MANUAL,SERVICE		
*10	3890W3W559N	BOX,WHITE		
13213A	3213W1A053C	DOOR FRAME ASSEMBLY	3213W1A053E	
13536A	3536W1A010A	SEAL TAPE		
13552A	3552W1A064A	CHOKE COVER		
13581A	3581W1A518D	DOOR ASSEMBLY		
13720D	3720W1D117B	PANEL,DOOR		
14026A	4026W2A014A	LATCH		
14890A	4890W1A048Q	GLASS		
14970A	4970WRA001B	SPRING		
23572A	3720W0C273C	PANEL,CONTROL		
23790D	3790W1A087A	WINDOW,DIGITRON		
24510L	4510W1A017A	LEVER		
24781S	4781W1S144C	CONTROLLER ASSEMBLY,TACT/DIAL		
24930D	4930W1A075A	HOLDER,DISPLAY		
249401	4940W1A149B	KNOB		
249402	4940W1A150B	KNOB		
24970A	4B72023B	SPRING		
250201	5020W1A289B	BUTTON		
250202	5020W1A291B	BUTTON		
250203	5020W1A292C	BUTTON		
268711	6871W1A450B	PWB(PCB) ASSEMBLY,SUB		
268712	6871W1A451B	PWB(PCB) ASSEMBLY,SUB		
33052M	3052W1M014A	CANOPY,MICA		
33112U	3112W0U084D	OUT CASE,U-BENDING		
33390G	3390W1A035A	TRAY,GLASS		
33808A	3550W1A271A	COVER,BACK		
34810H	4810W1A317A	BRACKET,HEATER		
35026G	3750W2A003J	SHELF		
35300A	5300W1A004B	HEATER,MIRACLON		
35889A	5889W1A012A	ROTATING RING ASSEMBLY		
36549S	6549W1S011B	MOTOR(CIRC),SYNCHRONOUS		
368771	6877W1A424H	HARNESS		
43500A	3500W1A035A	BOARD,LATCH		
44360A	4360W1A006A	ROD		
466001	6600W1K001D	SWITCH,MICRO		
466003	6600W1K001C	SWITCH,MICRO		
50CZZH	0CZZW1H005A	CAPACITOR,DRAWING[HIGH VOLTAGE]		
50FZZA	3B74133M	FUSE,DRAWING	3B70856U	
54810C	4810W1A253A	BRACKET,CAPACITOR		
54974S	4974W1A030A	GUIDE,SUCTION		
55238A	4974W1A042A	GUIDE,AIR		
55262A	5208W1A030A	DUCT		
55900A	5900W1A025A	FAN		
56170D	6170W1D057Y	TRANSFORMER,HIGH VOLTAGE		
56201A	6201W1A007D	FILTER ASSEMBLY(CIRC)		
56324A	6324W1A009A	MAGNETRON		
56411A	6411W1A013G	POWER CORD ASSEMBLY		
56549F	6549W1F005A	MOTOR(CIRC),FAN		
56851D	6851W1A002A	CABLE ASSEMBLY	6021W3B001T	
568771	6877W1A555C	HARNESS		
56901A	6901W1A001A	FUSE ASSEMBLY		

## REPLACEMENT PARTS LIST

**For Model : NN-J125MB WPG**

Location No.	Part Name	Description	Alternate	Remarks
56912B	6912W3B002D	LAMP,DRAWING		
56930G	6930WRT001E	THERMOSTAT		
56930V	6930W3A001C	THERMOSTAT		
56930V	6930W1A003B	THERMOSTAT		
56930V	6930W1A004B	THERMOSTAT		
63302A	3302W0A052C	BASE PLATE		
63303A	3303W1A067B	BASE PLATE ASSEMBLY		
65006B	5006W3A019A	CAP,BASE PLATE		
948501	3B72244C	CUSHION		
948502	4850W1A002H	CUSHION		
948503	4850W1A001F	CUSHION		
948504	4850W1A002J	CUSHION		
WNH001	1NHA0300018	NUT,HEXAGON		
WSZ002	1SBF0402418	SCREW TAP TITE(S),BINDING HEAD		
WSZ062	4000W4A003A	SCREW,DRAWING		
WSZ085	4B70188C	SCREW,DRAWING		
WTP004	1TPL0302418	SCREW TAPPING,PAN HEAD		
WTP013	1TPL0402418	SCREW TAPPING,PAN HEAD		
WTT010	1TTG0402422	SCREW TAPPING,TRUSS HEAD		
WTT021	1TTL0402418	SCREW TAPPING,TRUSS HEAD		
WTT028	1TTL0402818	SCREW TAPPING,TRUSS HEAD		
WTT037	1TTL0403818	SCREW TAPPING,TRUSS HEAD		

# REPLACEMENT PARTS LIST

For Model : NN-J155MB EPG

Location No.	Part Name	Description	Alternate	Remarks
*01	3828W5A8263	MANUAL,OWNERS		
*02	3828W5S5183	MANUAL,SERVICE		
*10	3890W3W559K	BOX,WHITE		
13213A	3213W1A053C	DOOR FRAME ASSEMBLY	3213W1A053E	
13536A	3536W1A010A	SEAL TAPE		
13552A	3552W1A064A	CHOKE COVER		
13581A	3581W1A518C	DOOR ASSEMBLY		
13720D	3720W1D117A	PANEL,DOOR		
14026A	4026W2A014A	LATCH		
14890A	4890W1A048Q	GLASS		
14970A	4970WRA001D	SPRING		
23572A	3720W0C273D	PANEL,CONTROL		
23790D	3790W1A087A	WINDOW,DIGITRON		
24510L	4510W1A017A	LEVER		
24781S	4781W1S144D	CONTROLLER ASSEMBLY,TACT/DIAL		
24930D	4930W1A075A	HOLDER,DISPLAY		
249401	4940W1A149A	KNOB		
249402	4940W1A150A	KNOB		
24970A	4B72023B	SPRING		
250201	5020W1A289A	BUTTON		
250202	5020W1A291A	BUTTON		
250203	5020W1A292D	BUTTON		
268711	6871W1A450B	PWB(PCB) ASSEMBLY,SUB		
268712	6871W1A451B	PWB(PCB) ASSEMBLY,SUB		
33052M	3052W1M014A	CANOPY,MICA		
33112U	3112W0U084B	OUT CASE,U-BENDING		
33390G	3390W1A035A	TRAY,GLASS		
33808A	3550W1A271A	COVER,BACK		
34810H	4810W1A317A	BRACKET,HEATER		
35026G	3750W2A003J	SHELF		
35300A	5300W1A004B	HEATER,MIRACLON		
35889A	5889W1A012A	ROTATING RING ASSEMBLY		
36549S	6549W1S011B	MOTOR(CIRC),SYNCHRONOUS		
368771	6877W1A424H	HARNESS		
43500A	3500W1A035A	BOARD,LATCH		
44360A	4360W1A006A	ROD		
466001	6600W1K001D	SWITCH,MICRO		
466003	6600W1K001C	SWITCH,MICRO		
50CZZH	0CZZW1H005A	CAPACITOR,DRAWING[HIGH VOLTAGE]		
50FZZA	3B74133M	FUSE,DRAWING	3B70856U	
54810C	4810W1A253A	BRACKET,CAPACITOR		
54974S	4974W1A030A	GUIDE,SUCTION		
55238A	4974W1A042A	GUIDE,AIR		
55262A	5208W1A030A	DUCT		
55900A	5900W1A025A	FAN		
56170D	6170W1D057Y	TRANSFORMER,HIGH VOLTAGE		
56201A	6201W1A007D	FILTER ASSEMBLY(CIRC)		
56324A	6324W1A009A	MAGNETRON		
56411A	6411W2A004D	POWER CORD ASSEMBLY		
56549F	6549W1F005A	MOTOR(CIRC),FAN		
56851D	6021W3B001T	CABLE ASSEMBLY		
568771	6877W1A555C	HARNESS		
56901A	6901W1A001A	FUSE ASSEMBLY		
56912B	6912W3B002D	LAMP,DRAWING		

## REPLACEMENT PARTS LIST

**For Model : NN-J155MB EPG**

Location No.	Part Name	Description	Alternate	Remarks
56930G	6930WRT001E	THERMOSTAT		
56930V	6930W3A001C	THERMOSTAT		
56930V	6930W1A003B	THERMOSTAT		
56930V	6930W1A004B	THERMOSTAT		
63302A	3302W0A052C	BASE PLATE		
63303A	3303W1A067B	BASE PLATE ASSEMBLY		
65006B	5006W3A019A	CAP,BASE PLATE		
948501	3B72244C	CUSHION		
948502	4850W1A002H	CUSHION		
948503	4850W1A001F	CUSHION		
948504	4850W1A002J	CUSHION		
WNH001	1NHA0300018	NUT,HEXAGON		
WSZ002	1SBF0402418	SCREW TAP TITE(S),BINDING HEAD		
WSZ062	4000W4A003A	SCREW,DRAWING		
WSZ085	4B70188C	SCREW,DRAWING		
WTP004	1TPL0302418	SCREW TAPPING,PAN HEAD		
WTP013	1TPL0402418	SCREW TAPPING,PAN HEAD		
WTT010	1TTG0402422	SCREW TAPPING,TRUSS HEAD		
WTT021	1TTL0402418	SCREW TAPPING,TRUSS HEAD		
WTT028	1TTL0402818	SCREW TAPPING,TRUSS HEAD		
WTT037	1TTL0403818	SCREW TAPPING,TRUSS HEAD		

# REPLACEMENT PARTS LIST

For Model : NN-J155MB WPG

Location No.	Part Name	Description	Alternate	Remarks
*01	3828W5A8264	MANUAL,OWNERS		
*02	3828W5S5183	MANUAL,SERVICE		
*10	3890W3W559L	BOX,WHITE		
13213A	3213W1A053C	DOOR FRAME ASSEMBLY	3213W1A053E	
13536A	3536W1A010A	SEAL TAPE		
13552A	3552W1A064A	CHOKE COVER		
13581A	3581W1A518C	DOOR ASSEMBLY		
13720D	3720W1D117A	PANEL,DOOR		
14026A	4026W2A014A	LATCH		
14890A	4890W1A048Q	GLASS		
14970A	4970WRA001D	SPRING		
23572A	3720W0C273D	PANEL,CONTROL		
23790D	3790W1A087A	WINDOW,DIGITRON		
24510L	4510W1A017A	LEVER		
24781S	4781W1S144D	CONTROLLER ASSEMBLY,TACT/DIAL		
24930D	4930W1A075A	HOLDER,DISPLAY		
249401	4940W1A149A	KNOB		
249402	4940W1A150A	KNOB		
24970A	4B72023B	SPRING		
250201	5020W1A289A	BUTTON		
250202	5020W1A291A	BUTTON		
250203	5020W1A292D	BUTTON		
268711	6871W1A450B	PWB(PCB) ASSEMBLY,SUB		
268712	6871W1A451B	PWB(PCB) ASSEMBLY,SUB		
33052M	3052W1M014A	CANOPY,MICA		
33112U	3112W0U084B	OUT CASE,U-BENDING		
33390G	3390W1A035A	TRAY,GLASS		
33808A	3550W1A271A	COVER,BACK		
34810H	4810W1A317A	BRACKET,HEATER		
35026G	3750W2A003J	SHELF		
35300A	5300W1A004B	HEATER,MIRACLON		
35889A	5889W1A012A	ROTATING RING ASSEMBLY		
36549S	6549W1S011B	MOTOR(CIRC),SYNCHRONOUS		
368771	6877W1A424H	HARNESS		
43500A	3500W1A035A	BOARD,LATCH		
44360A	4360W1A006A	ROD		
466001	6600W1K001D	SWITCH,MICRO		
466003	6600W1K001C	SWITCH,MICRO		
50CZZH	0CZZW1H005A	CAPACITOR,DRAWING[HIGH VOLTAGE]		
50FZZA	3B74133M	FUSE,DRAWING	3B70856U	
54810C	4810W1A253A	BRACKET,CAPACITOR		
54974S	4974W1A030A	GUIDE,SUCTION		
55238A	4974W1A042A	GUIDE,AIR		
55262A	5208W1A030A	DUCT		
55900A	5900W1A025A	FAN		
56170D	6170W1D057Y	TRANSFORMER,HIGH VOLTAGE		
56201A	6201W1A007D	FILTER ASSEMBLY(CIRC)		
56324A	6324W1A009A	MAGNETRON		
56411A	6411W1A013G	POWER CORD ASSEMBLY		
56549F	6549W1F005A	MOTOR(CIRC),FAN		
56851D	6851W1A002A	CABLE ASSEMBLY	6021W3B001T	
568771	6877W1A555C	HARNESS		
56901A	6901W1A001A	FUSE ASSEMBLY		
56912B	6912W3B002D	LAMP,DRAWING		



## REPLACEMENT PARTS LIST

**For Model : NN-J155MB WPG**

Location No.	Part Name	Description	Alternate	Remarks
56930G	6930WRT001E	THERMOSTAT		
56930V	6930W3A001C	THERMOSTAT		
56930V	6930W1A003B	THERMOSTAT		
56930V	6930W1A004B	THERMOSTAT		
63302A	3302W0A052C	BASE PLATE		
63303A	3303W1A067B	BASE PLATE ASSEMBLY		
65006B	5006W3A019A	CAP,BASE PLATE		
948501	3B72244C	CUSHION		
948502	4850W1A002H	CUSHION		
948503	4850W1A001F	CUSHION		
948504	4850W1A002J	CUSHION		
WNH001	1NHA0300018	NUT,HEXAGON		
WSZ002	1SBF0402418	SCREW TAP TITE(S),BINDING HEAD		
WSZ062	4000W4A003A	SCREW,DRAWING		
WSZ085	4B70188C	SCREW,DRAWING		
WTP004	1TPL0302418	SCREW TAPPING,PAN HEAD		
WTP013	1TPL0402418	SCREW TAPPING,PAN HEAD		
WTT010	1TTG0402422	SCREW TAPPING,TRUSS HEAD		
WTT021	1TTL0402418	SCREW TAPPING,TRUSS HEAD		
WTT028	1TTL0402818	SCREW TAPPING,TRUSS HEAD		
WTT037	1TTL0403818	SCREW TAPPING,TRUSS HEAD		

# SCHEMATIC DIAGRAM OF P.C.B

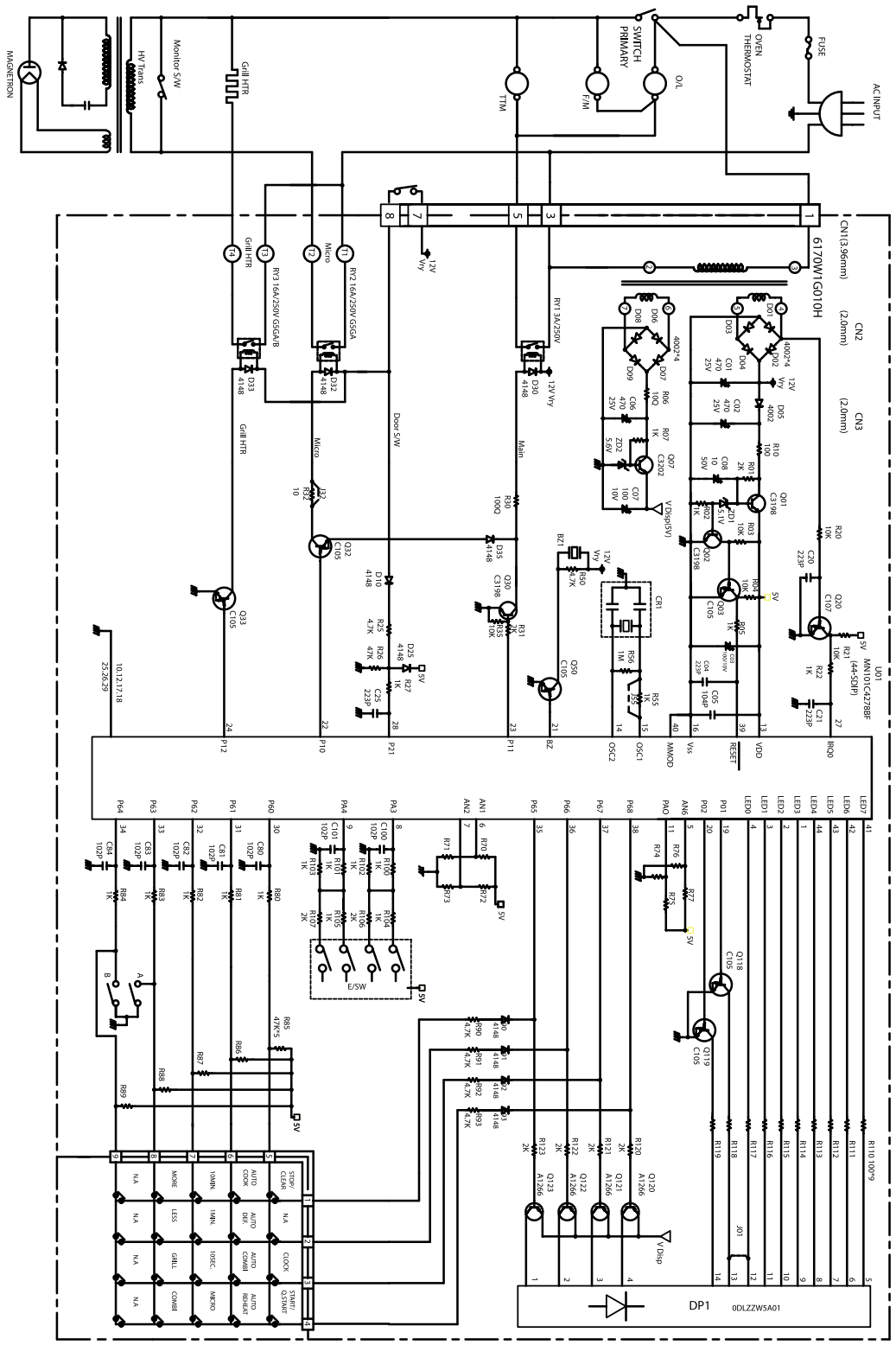

# PRINTED CIRCUIT BOARD

---

